

Luxury+Prestige

31 BRUDENELL AVENUE

CANFORD CLIFFS, POOLE, BH13 7NW















TAKE A STEP INSIDE



Simply click on the thumbnail above to let one of our team give you a guided tour of the highlights.

vimeo

Floorplan

31 Brudenell Avenue, Canford Cliffs
Poole, BH13 7NW

GROSS INTERNAL AREA

House: 3,124 sq. ft / 290 m²

Garage: 497 sq. ft / 46 m²

Outbuildings: 25 sq. ft / 2 m²

Overall Total: 3,646 sq. ft / 338 m²

Sizes and dimensions are approximate, actual may vary.



Ground Floor

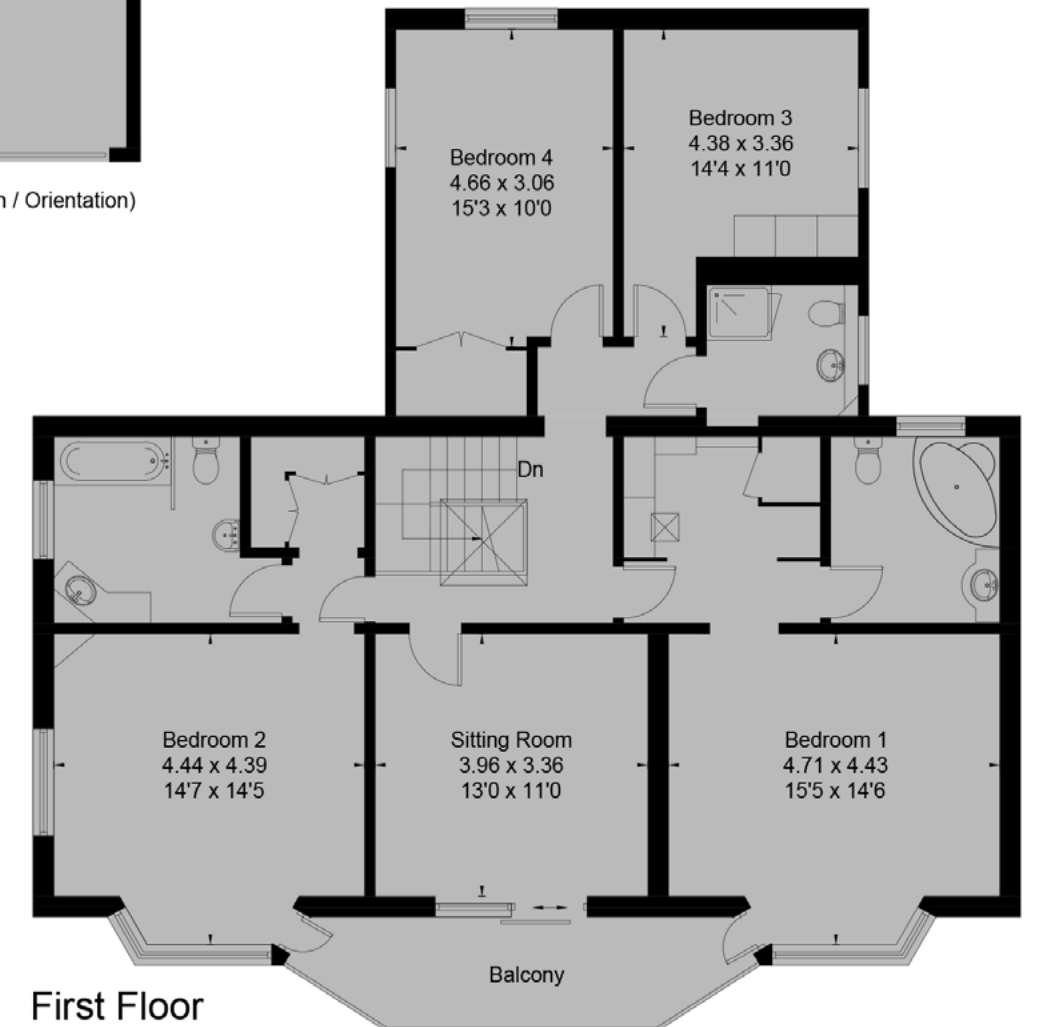
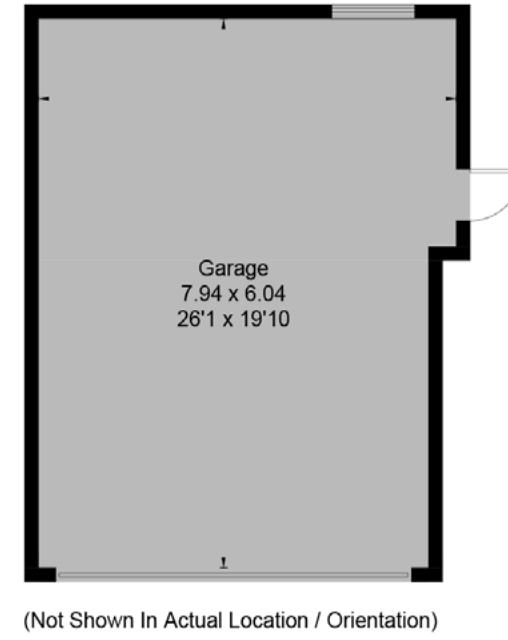

First Floor

Summary

Rare to the market is a term frequently used to describe properties for sale but this opportunity would be almost impossible to replicate as potentially the most sought after of all potential plots in one of the area's most popular roads.

The vantage point benefits from an incredible view over Poole Harbour encompassing the Sandbanks Peninsula, Brownsea Island as well as the working port to the west. The sloping plot extends to 0.5 acres with the potential for stunning landscaped grounds and it also affords a surprising degree of privacy.

The current dwelling dates from the Pre-War era but appears to have been extended and modernised a number of times over the years. The bricks and mortar have been overtaken by the value of the plot now making this ripe for redevelopment subject always to the necessary consents.

Properties in the vicinity include one which sold (at the nearby Luscombe development) for nearly £6.75M and arguably one of the areas most beautiful and valuable houses was recently constructed on an adjacent plot. Brudenell Avenue is sought after due to its attractive street scene combined with close proximity to Poole Harbour and Sandbanks beyond and from time to time it has featured in the national press.

Details

Guide Price: £2,950,000

Tenure: Freehold

Lease Length: N/A

Maintenance: N/A

Ground Rent: N/A*

* Ground Rents can increase over time and advice should always be sought from your solicitor before exchange of contracts.

Stamp Duty: Main Home £267,750**

Additional Home £415,250**

** based on guide price,

Local Authority: BCP Council

Council Tax: Band G
2026/2027 £3,999.98pa***

*** Amount shown is for a main home, please seek advice for additional home.

Services: Mains gas, electricity, water and drainage

Key features

- + Incredible views
- + 0.5 acre plot
- + Arguably the best position in the road
- + Popular and sought-after location
- + Ripe for redevelopment (subject to the necessary consents)
- + Attractive street scene
- + Adjacent to very important homes
- + Rare opportunity
- + Almost impossible to replace
- + No forward chain

Our team



Steve Isaacs
Director

07970 878106
steve@luxuryandprestige.com



David Chissell
Director

07795 835647
david@luxuryandprestige.com



Harriet Towning
Head of Sales

07809 908718
harriet@luxuryandprestige.com



Adrianna Ciereszko
Photographer

01202 007373
adrianna@luxuryandprestige.com



Ryan Horan
Land & New Homes

07512 196688
ryan@luxuryandprestige.com



Thomas Powner
Residential Sales

07437 491094
tom@luxuryandprestige.com



Asia Roberston
Social Media Manager

01202 007373
asia@luxuryandprestige.com



Valentina Morana
Residential Sales

07366 799790
valentina@luxuryandprestige.com



Joanne Bound
Search Agent

01202 007373
jbound@luxuryandprestige.com

Get in touch

In person:	28A Haven Road Canford Cliffs Poole BH13 7LP
By phone:	01202 007373
By email:	info@luxuryandprestige.com
Online:	luxuryandprestige.com
Facebook:	facebook.com/luxuryandprestige
Instagram:	@luxuryprestigerealty
Property ref:	1094
Published:	July 2025



Important notice

Luxury and Prestige Realty Ltd, its clients and any joint agents give notice that 1: They are not authorised to make or give any representations or warranties in relation to the property either here or elsewhere, either on their own behalf or on behalf of their client otherwise. They assume no responsibility for any statement that may be made in these particulars. These particulars do not form part of any offer or contract and must not be relied upon as statements or representations of fact. 2: Any areas, measurements or distances are approximate. The text, photographs and plans are for guidance only and are not necessarily comprehensive. It should not be assumed that the property has all necessary planning, building regulation or other consents and Luxury and Prestige have not tested any services, equipment or facilities. Purchasers must satisfy themselves by inspection or otherwise.

Luxury+Prestige