HARDINGS









Byron Court
£1,500 PCM



A well presented two bedroom first floor apartment located on the outskirts of Windsor town centre and just a short walk from Windsor Great Park. The property comprises entrance hallway, two bedrooms, bathroom, living/dining room and kitchen. One off road parking space. Unfurnished. EPC:C. Council Tax Band D.

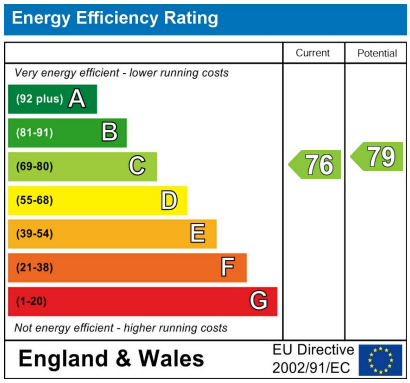

Features

- Two bedroom apartment
- Communal gardens
- First floor
- Council Tax Band D
- Gated development
- Unfurnished
- Close to Windsor Great Park
- EPC:C

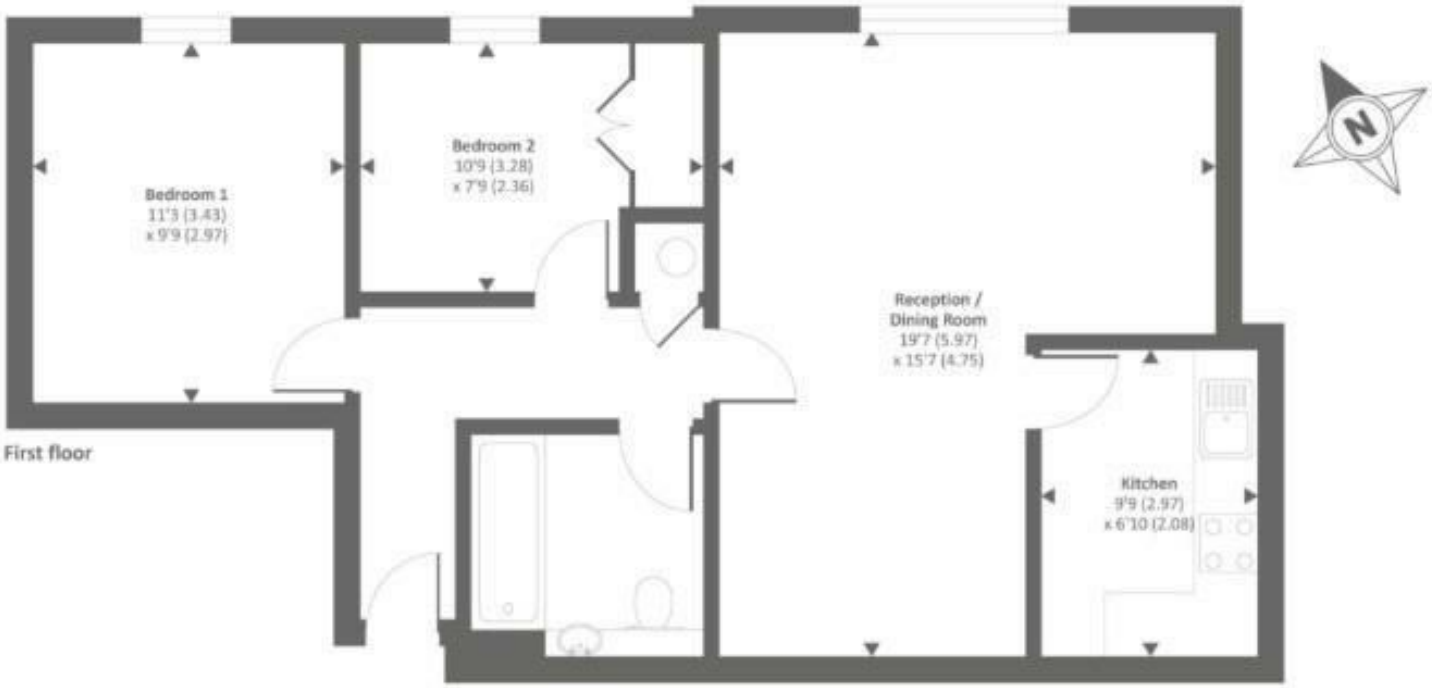

First floor

Approx. gross internal floor area 653 SQFT / 60.7 SQM
Approx. gross external floor area 753 SQFT / 69.9 SQM



11 High Street, Windsor, Berkshire, SL4 1LD,
T: 01753 833 118 | E: info@hardings.co.uk
www.hardings.co.uk