VNRE

Ruislip Road

Greenford, UB6 9QH

£1,600 Per month

2 1 1

Welcome to your new home! Presenting a charming two-bedroom, one-bathroom apartment located on the desirable Ruislip Road in Greenford. This delightful residence offers comfort, convenience, and a fantastic living experience.

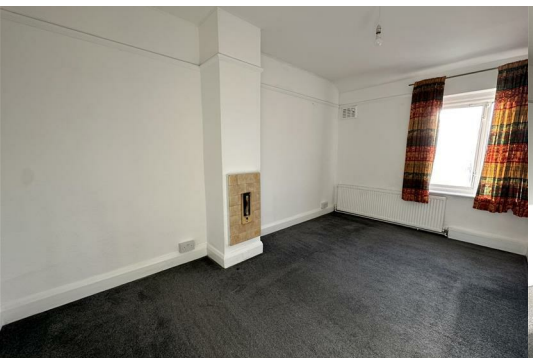

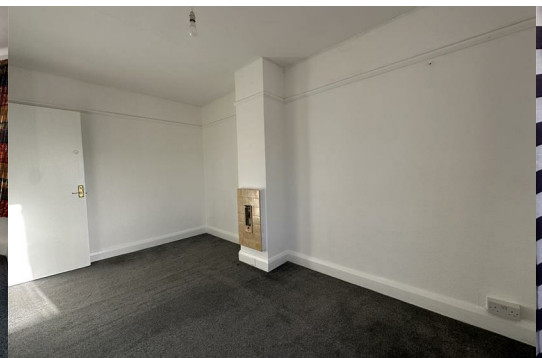

Welcome to this charming two-bedroom, one-bathroom apartment on the desirable Ruislip Road, Greenford. Thoughtfully laid out, the home features a spacious living area ideal for relaxing, along with a separate fitted kitchen that includes a washing machine for added convenience.

Both bedrooms are generously sized, offering flexibility for work, rest, or personalisation.

Located close to local amenities, shops, and excellent transport links, this apartment offers the perfect blend of comfort and convenience.

A wonderful opportunity to enjoy a cosy, well-connected home in Greenford. Contact us today to arrange a viewing.

Area Map

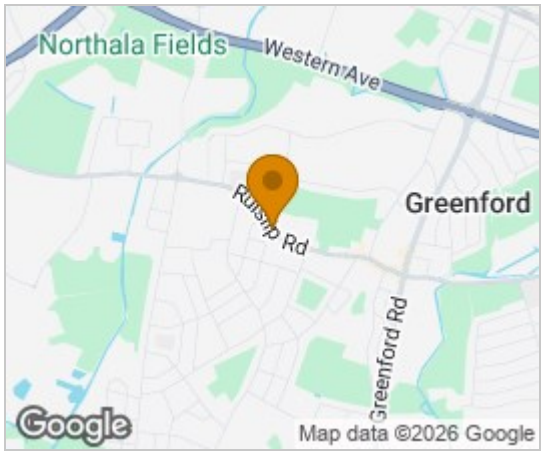

Floor Plans

Energy Efficiency Graph

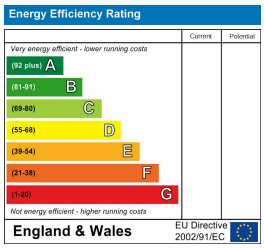

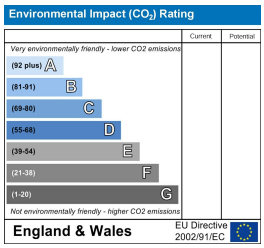

These particulars, whilst believed to be accurate are set out as a general outline only for guidance and do not constitute any part of an offer or contract. Intending purchasers should not rely on them as statements of representation of fact, but must satisfy themselves by inspection or otherwise as to their accuracy. No person in this firms employment has the authority to make or give any representation or warranty in respect of the property.

27 Old Gloucester Street, London, WC1N 3AX
Tel: 020 7856 0368 Email: info@vnre.co.uk https://www.vnre.co.uk