



Valley Road, SW16
£400,000

Dexters



Valley Road, SW16

This well presented two double bedroom apartment, set within a modern building, is offered to the market with no onward chain. The property benefits from two bathrooms, a spacious open-plan kitchen/living area, beautifully presented throughout. Additional features include secure bike storage.

Situated just off Streatham Common, Valley Road is conveniently located near both Streatham and Tulse Hill stations, offering fast services to London Bridge and Blackfriars. A regular bus service also provides swift access to West Norwood, Streatham and Balham stations. Streatham High Road is close by and boasts a wide selection of restaurants, bars and shopping amenities.

Features

- Two Double Bedrooms
- No Onward Chain
- Open Plan Living/Kitchen
- Bike Storage
- 724 Sq Ft
- Two Bathrooms



Valley Road,
London, SW16

First Floor

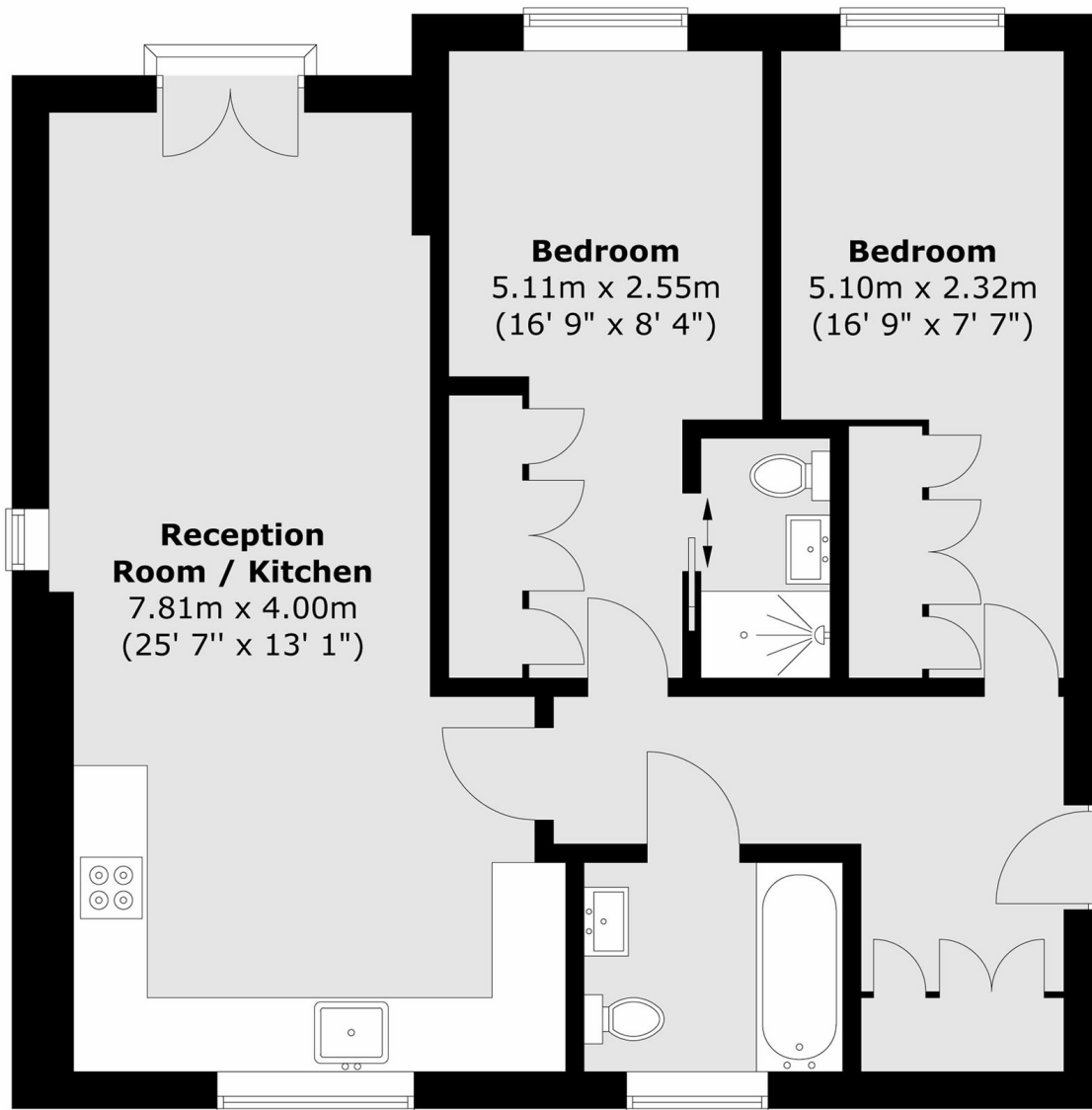

Total area (approx.) : 67.3 sq. m (724 sq. ft)
Total balcony area (approx.) : 0.2 sq. m (2 sq. ft)

Dexters

Streatham
105 Streatham Hill
London
SW2 4UG
Sales
020 8674 7400

Energy Rating: B. We aim to make our particulars both accurate and reliable. However they are not guaranteed; nor do they form part of an offer or contract. If you require clarification on any points then please contact us, especially if you're traveling some distance to view. Please note that appliances and heating systems have not been tested and therefore no warranties can be given as to their good working order.

 **RICS** | Regulated
Estate Agent
and Letting Agent

dexters.co.uk