



**Keegan White**  
ESTATE AGENTS

77 Lansdowne Way | £140,000



## Features

- Over 60's Retirement Home
- No Onward Chain
- Very Well Presented
- Modern Kitchen
- Contemporary Bathroom
- Private Garden Area

A front door opens into the entrance hall that gives access to all rooms. The living room is large with separate lounge and dining areas, and windows to front and patio door to the rear that leads out to the private and communal gardens. The kitchen is modern with a good range of storage units above and below the worktop, electric hob and oven, slimline dishwasher, and windows to rear aspect. The bathroom has been refurbished in recent years, now providing a bath with overhead shower and shower screen, a WC, and a hand basin with vanity cupboard below.

There is also a window to side aspect, and a heated chrome towel rail. Finally, there are two bedrooms, one with windows to front and the other with windows to rear.

Externally, there is a private garden immediately to the back of the apartment, that extends out to communal gardens that is well maintained by the management company. Unlike most of the other apartments, No.77 also has an allocated parking bay adjacent to it.



Located on Lansdowne Way, the apartment is to the south side of High Wycombe, about 1.5 miles from the town centre. The property is also situated within a short walk of the new Costa, Next, Empire Cinema and both Waitrose and Asda are a short drive away. Similarly, within a 2 minute drive is Junction 4 of the M40 motorway offering convenient travel into London to the east, or Oxford to the west. Local bus services provide frequent transportation to the Train station, as well as to neighbouring towns such as Marlow and Maidenhead. The town itself has extensive retail shopping, restaurants, and leisure facilities for all, with bowls and cricket clubs at Rye Park and the new Sports Centre at Handy Cross provides facilities for people of all ages,

including the Olympic sized swimming pool.

Leasehold information to be verified by solicitors:

Lease Term Remaining 960 years.

Service Charge: circa £281.83 pcm / £3,381.96 pa.

No Ground Rent.

Council Tax: Band C.

Energy Performance Rating: E (54).

Please note that there is a levey applied to the vendor when the property is sold which equates to 1% of the original purchase price for each year owned.





Approx Gross Internal Area  
50 sq m / 534 sq ft

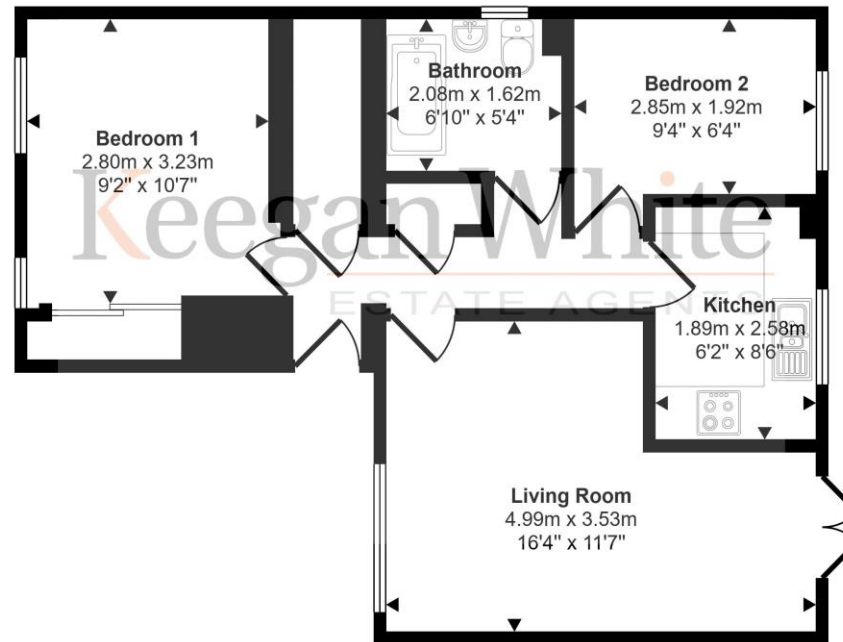

### Floorplan

This floorplan is only for illustrative purposes and is not to scale. Measurements of rooms, doors, windows, and any items are approximate and no responsibility is taken for any error, omission or mis-statement. Icons of items such as bathroom suites are representations only and may not look like the real items. Made with Made Snappy 360.

These particulars are not an offer or contract, nor part of one. You should not rely on statements by Keegan White Ltd. in the particulars or by word of mouth or in writing as being factually accurate about the property, its condition or its value. Keegan White Ltd. has no authority to make any representations about the property, and accordingly any information given is entirely without responsibility on the part of the agents, seller(s) or lessor(s). The photographs show only certain parts of the property as they appeared at the time they were taken. Areas, measurements and distances given are approximate only. Any reference to alterations to, or use of, any part of the property does not mean that any necessary planning, building regulations or other consent has been obtained. A buyer or lessee must find out by inspection or in other ways that these matters have been properly dealt with and that all information is correct. Keegan White Ltd. is a limited company registered in England & Wales with company number 9726292. Our registered office is 102-104 High Street, Great Missenden, Bucks, HP16 0BE

Keegan White

35 Crendon Street, High Wycombe, Buckinghamshire HP13 6LJ

Tel: 01494 417007

Email: [wyc@keeganwhite.co.uk](mailto:wyc@keeganwhite.co.uk)

[keeganwhite.co.uk](http://keeganwhite.co.uk)

**Keegan White**  
ESTATE AGENTS