



8 Hillary Close

Corby, Northamptonshire NN18 8SQ



Simpson West

Located within the much sought after Oakley Vale area is this immaculately presented FOUR bedroom detached residence that is being offered to the market for sale with NO ONWARD CHAIN. The property occupies a pleasant position on a private driveway and is within walking distance to the local schools, shops and other amenities. The property comprises entrance hall with storage cupboard and cloakroom w/c, dual aspect lounge with french doors leading to the rear garden and the impressive kitchen/dining family room spanning an impressive 21 foot and boasting integrated appliances and a utility area. To the first floor there three double bedrooms, three of which feature fitted wardrobes whilst the master also benefits from an en-suite shower room, in addition there is a good single bedroom and the main family bathroom. Outside is an enclosed garden that is mainly laid to lawn with a patio area. There is a single detached garage to the side and a double length driveway to the front of this. Early viewings are highly encouraged to fully appreciate this beautifully presented home. Energy rating - C. Council Tax Band D.

£350,000

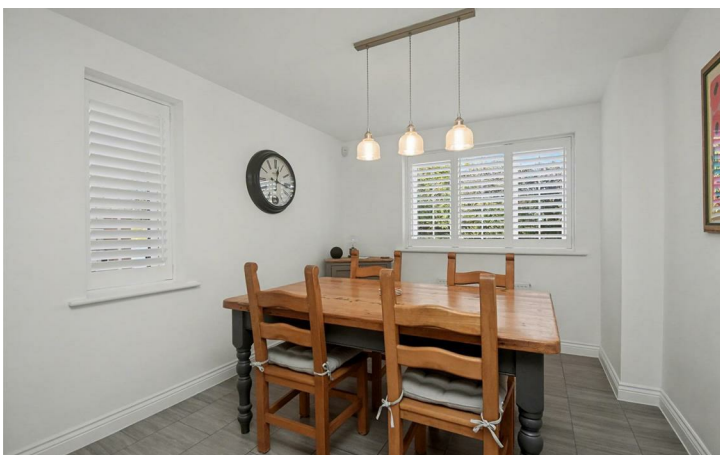

Simpson West

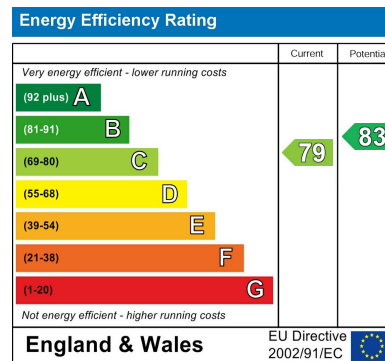
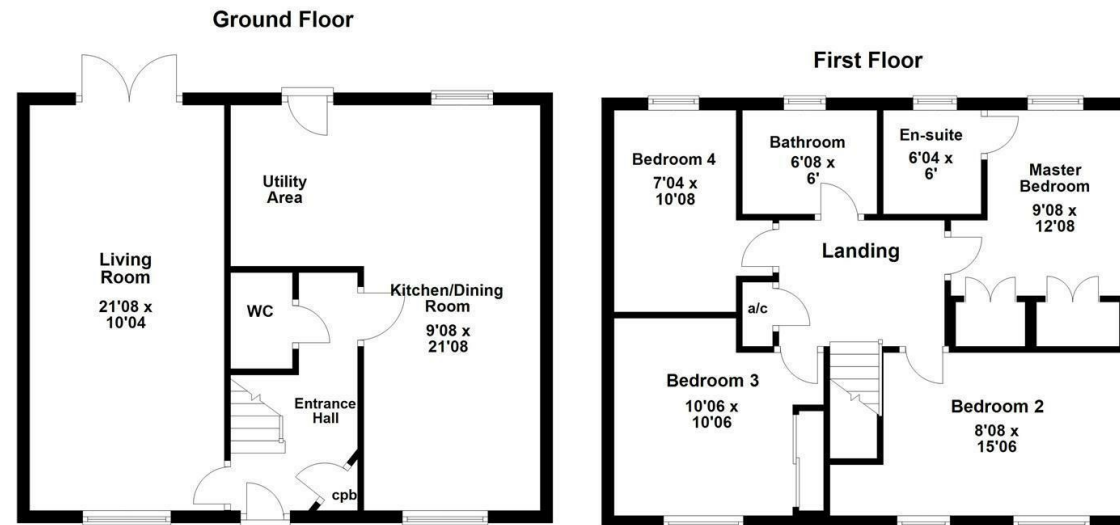

When you buy with Simpson West, you know **you'll be in safe hands**. From the moment you walk through our doors, we'll make you **feel truly welcome**. Our sales consultants and financial advisors will take you through **every step of the process**, offering **free expert advice** along the way, from help choosing the right mortgage and insurance through to finding your conveyancer. And if you need help selling your home too, **with over 20 years of local experience, you can trust us to get you moving**.



**Simpson
West**

Making Every
Journey Personal



01536 202007

info@simpsonwest.co.uk

<https://www.simpsonwest.co.uk/>

64 Corporation Street, Corby, Northants, NN17 1NH