



DANIEL ARCHER

exp[®] UK

@ daniel.archer@exp.uk.com

🌐 danielarcher.exp.uk.com

☎ 07792 947 756

Kenwyn Road, West Wimbledon, SW20

£1,375,000

🛏 4 🚿 2 🚗 2

- Beautiful Four Bedroom Edwardian Terraced House (1,475 Sq.Ft)
- Double Length Through Reception
- Two Bath/Shower Rooms (One En-Suite) Plus Guest WC
- No Onward Chain
- Short Distance to Shops, Schools and Amenities
- Desirable Lambton Road Conservation Area Location
- Well Equipped Extended Kitchen/Diner
- Private Garden
- Easy Access Raynes Park and Wimbledon Chase Stations
- Property Ref: DA0587



Beautiful four bedroom Edwardian terraced family home (1,475 Sq.Ft) with delightful garden and no onward chain, enviably situated in the highly desirable Lambton Road conservation area, well known for its attractive period properties. The property offers bright and spacious accommodation, arranged over three floors, with stylish interiors and neutral finish throughout – the perfect blend of comfort and convenience for modern family life, all within just a short distance of Raynes Park and Wimbledon Chase stations. Features include a double length reception room opening through to a well equipped extended kitchen/diner, two luxury bath/shower rooms (one en-suite), guest WC, gas central heating, double glazing, quality floor coverings, and ample inbuilt storage.

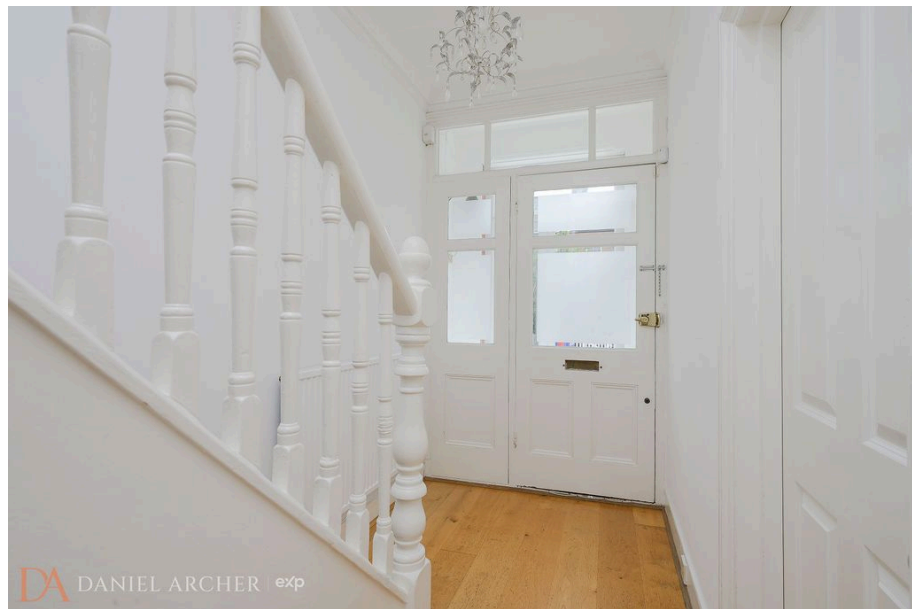

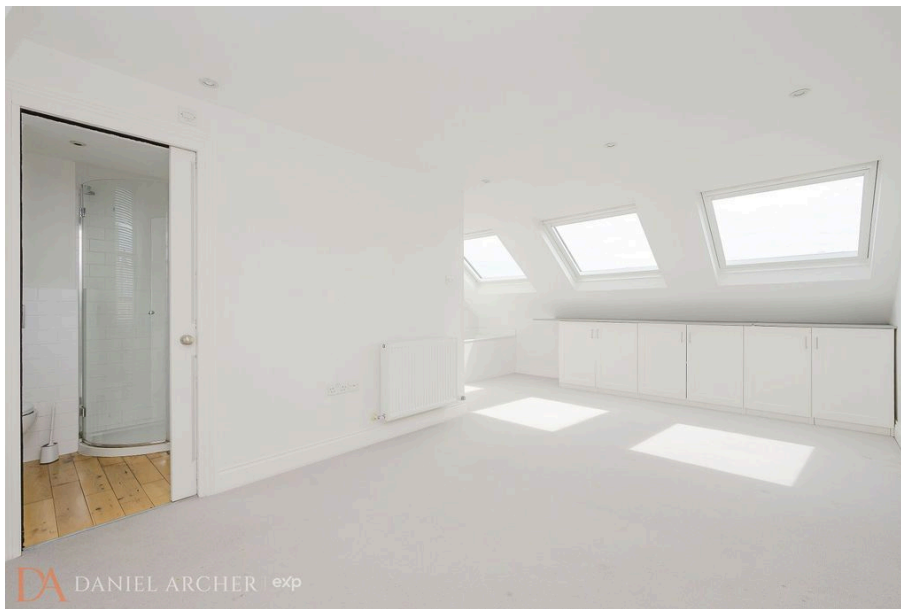

DA DANIEL ARCHER exp

KENWYN ROAD
APPROXIMATE GROSS INTERNAL FLOOR AREA: 1475 SQ FT- 137.0 SQ M



FOR ILLUSTRATION PURPOSES ONLY
THIS FLOOR PLAN SHOULD BE USED AS A GENERAL GUIDE ONLY AND DOES NOT CONSTITUTE A WARRANTY OR ACCEPTANCE OF CONTRACT
AND WITHOUT LIABILITY TO DANIEL ARCHER EXP. THE INFORMATION IS PROVIDED AS IS AND IS NOT TO BE USED FOR ANY OTHER PURPOSES.
ANY OTHER REQUIREMENTS OR CONDITIONS SHOWN ARE APPROXIMATE AND SHOULD NOT BE USED TO INFLUENCE A PURCHASER OR BE THE BASIS OF ANY OFFER.

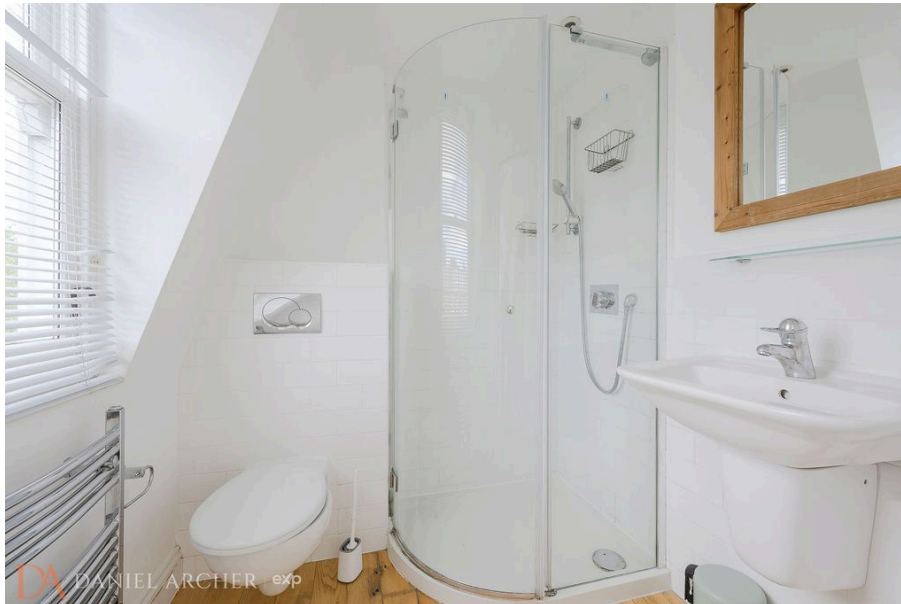

DA DANIEL ARCHER exp

