



31 Trusdale Close

Wheatley Hall Road, Doncaster, DN2 4FP

£220,000

This stunning three bedroom semi detached property is brought to the market with no onward chain. Conveniently situated within walking distance of a host of amenities at nearby Wheatley Hall Road, Comprising: hall with attractive herringbone flooring through to kitchen and cloaks/wc, dual aspect lounge with French door to garden, stylish upgraded kitchen/diner with an array of built in appliances and a space for dining table. To the first floor there is a master bedroom with ensuite shower room, two further bedrooms and a bathroom. Outside there is parking for two cars, lawned garden and a further enclosed lawned garden to rear with patio, path to rear and walled boundaries. VIEWING IS HIGHLY RECOMMENDED.

- Three bedroom semi detached home
- Parking for two cars
- Ensuite shower room to master
- Upgraded stylish kitchen with array of appliances
- Dining area
- Beautiful herringbone flooring
- Lounge with french doors to garden
- Enclosed rear lawned garden with walled boundaries
- Walking distance of many amenities
- Proximity to transport links

Viewing

Please contact our Office on 01302 751616 if you wish to arrange a viewing appointment for this property or require further information.



Floor Plan

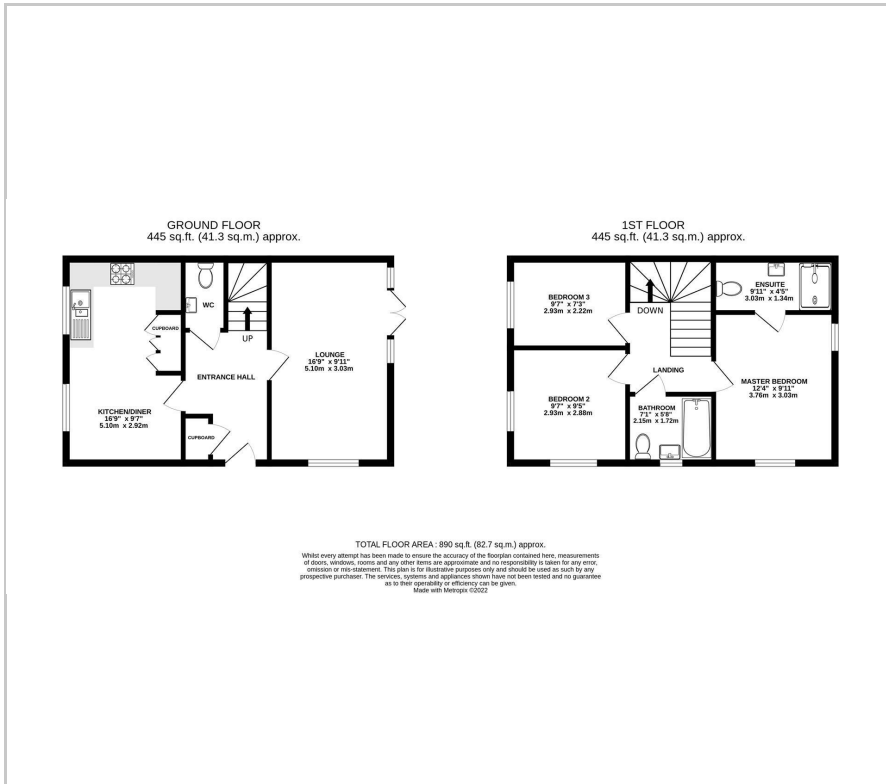

Area Map



Energy Efficiency Graph

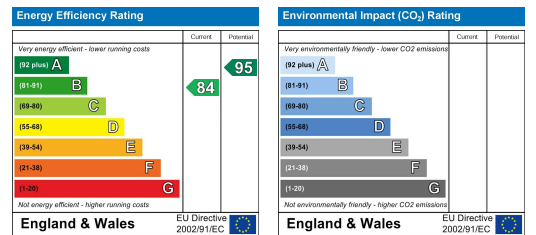

These particulars, whilst believed to be accurate are set out as a general outline only for guidance and do not constitute any part of an offer or contract. Intending purchasers should not rely on them as statements of representation of fact, but must satisfy themselves by inspection or otherwise as to their accuracy. No person in this firm's employment has the authority to make or give any representation or warranty in respect of the property.