



Bishops Coach House, Stoke Rochford, GRANTHAM NG33 5EB

welcome to

Bishops Coach, House Stoke Rochford, GRANTHAM

GUIDE PRICE £900,000 - £950,000 - FULL OF CHARACTER this bespoke stone detached house has many beautiful features. The property sits in the idyllic pretty village of Stoke Rochford, within easy reach of Stamford, Oakham and Grantham. Viewing is highly recommended to appreciate this stunning home.



Entrance

Approaching the property there is a beautiful solid oak canopy over the front entrance, with arched glazed doors leading into the country kitchen.

Country Cottage Kitchen

14' 1" max x 12' 6" max (4.29m max x 3.81m max)

With arched gazed double doors leading into this beautiful country cottage kitchen. With a range of cream coloured units at both floor and eye level, with some glass fronted units, with work surfaces over and a fitted white ceramic sink unit. Beautiful brick built inglenook fireplace housing the Aga stove, (available by sep negotiation), solid wood flooring, beamed ceiling, part exposed stone wall, and open plan access to the breakfast area.

Breakfast Area

13' 1" x 7' 3" (3.99m x 2.21m)

Situated between the kitchen and the main lounge, this open plan area is ideal for an informal breakfast area, or laundry area with built in cupboards for storage, and where the oil fired central heating boiler is located. With a window to the front aspect and glazed double doors leading into the lounge.

Formal Lounge

14' 10" x 17' 8" (4.52m x 5.38m)

With stunning vaulted beamed ceiling with feature candle light chandelier. Decorative exposed stone to one wall and log burner with chimney providing lots of heat to this generous size living area with an open galleried landing overlooking from above. With solid wood flooring throughout, and two beautiful full size arched windows from floor to ceiling to one wall, with glazed doors leading into the garden room.

Conservatory

10' x 19' 2" (3.05m x 5.84m)

Fully glazed this solid wood garden room with sloped ceiling and skylights, extends the living area out into the garden. With french doors leading out into the garden.

With spotlights to the ceiling and wood effect flooring.

Dining Room

15' max x 14' 1" max (4.57m max x 4.29m max)

This formal dining room is exceptional and would comfortably support a large family dining table. With solid wood effect flooring, beamed ceiling, radiator and window to the front aspect, and door leading onto the formal sitting room.



Formal Sitting Room

17' max x 14' 10" max (5.18m max x 4.52m max)

This beautifully presented formal sitting room has a stone built inglenook fireplace with oak beam and inset log burner. Decorative wall lights, beams to the ceiling and pretty bow window to the front aspect.

Downstairs Cloakroom

This generous size cloakroom. has a low level wc and pedestal wash hand basin, Decorative tiled splashbacks and radiator. Wood effect flooring, Exposed stone feature to the wall.

First Floor Landing

Spacious landing area with slight sloped ceiling (poss restricted head height) with inset spotlights and skylight windows providing extra light. Built in double size airing cupboard housing the water tank and with additional shelving for storage. Radiator with decorative cover.

Master Bedroom

15' 8" max x 15' 1" (4.78m max x 4.60m)

This generous size master bedroom has an ensuite shower room, radiator, inset spotlights to the ceiling. Two feature skylight windows, and open plan onto the galleried landing area.

Ensuite Shower Room

5' 2" x 9' 10" (1.57m x 3.00m)

This modern newly fitted en suite shower room, has a double width walk in shower with full size glazed vanity screen, pedestal wash hand basin and low level wc. Fully tiled walls, inset spotlights, extractor fan. Part sloped ceiling, (poss restricted head height). Window to the front aspect.

Galleried Landing Area

This galleried landing area is a very unique feature to this beautiful home. It has been used as an office area off the main bedroom suite by the current owners. With stunning sloped fully glazed ceiling feature, the views from this part of the house are spectacular. Providing lots of light benefiting both the bedroom and the lounge area below.

Bedroom Two

10' 1" x 15' 4" max (3.07m x 4.67m max)

This double bedroom has a slight sloped ceiling (possible restricted head height) inset spotlights to the beamed ceiling, Decorative wood effect flooring, window to the front aspect, and radiator with a radiator cover.

Bedroom Three

12' 1" x 10' (3.68m x 3.05m)

This L shaped bedroom has a slightly sloped ceiling (possible restricted head height). There is a window to the front aspect, radiator with decorative cover, wood effect flooring and spotlights to the ceiling.

Bedroom Four

12' 3" max x 8' 11" (3.73m max x 2.72m)

A further good size bedroom with a skylight window. This L shaped room has a slightly sloped ceiling with inset spotlights (possible restricted head height) wood effect flooring, wall mounted radiator with a cover,

Bathroom

10' 2" x 6' 7" (3.10m x 2.01m)

Beautifully presented family bathroom with free standing rolled top bath, pedestal wash hand basin, low level wc, wooden flooring. Fully tiled walls, Sloped ceiling with feature beam and inset spotlights. (possible restricted head height). Radiator.

External Utility Room

8' 3" x 9' (2.51m x 2.74m)

Attached to the main house is this additional two storey utility room/storage facility. Entering through a glazed door, the utility room has wood effect flooring, space for appliances including plumbing for a washing machine. There is a staircase to the storage room/office space above, which has a sloped ceiling (restricted head height) wood effect flooring, and skylight window.

Annexe

22' 3" x 15' 9" (6.78m x 4.80m)

This self contained annexe is a super addition to this family home. Boasting a full size lounge with a vaulted beamed ceiling, and feature fireplace with a log burner and exposed stone wall feature. This room is sizeable enough to offer a dining area within, and a kitchen area comprising of a range of units at both floor and eye level, built in oven, hob and extractor hood above. Fitted sink unit with single drainer and mixer tap over. Laminate floor. and skylight window to the ceiling.

Bathroom

7' 5" x 8' 8" (2.26m x 2.64m)

This lovely shower/wet room has a fitted shower unit with glazed side panel, pedestal wash hand basin, low level wc, part tiling to the walls, extractor fan, spotlights to the ceiling, radiator and laminate flooring.



view this property online williamhbrown.co.uk/Property/GST112975

welcome to

Bishops Coach House Stoke Rochford, Stoke Rochford GRANTHAM

- PRETTY STONE BUILT FAMILY HOUSE
- WITH 5 BEDROOMS AND 4 RECEPTION ROOMS
- LOUNGE WITH VAULTED CEILING AND GALLERIED LANDING
- MANY PERIOD FEATURES - INGLE NOOK FIREPLACE AND LOG BURNERS
- COUNTRY COTTAGE KITCHEN

Tenure: Freehold EPC Rating: F
Council Tax Band: F

guide price

£900,000 - £950,000



Ground Floor



First Floor

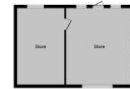

Shed/Outbuilding



Please note the marker reflects the
postcode not the actual property

view this property online [williamhbrown.co.uk/Property/GST112975](https://www.williamhbrown.co.uk/Property/GST112975)



Property Ref:
GST112975 - 0009

1. MONEY LAUNDERING REGULATIONS Intending purchasers will be asked to produce identification documentation at a later stage and we would ask for your co-operation in order that there is no delay in agreeing the sale. 2. These particulars do not constitute part or all of an offer or contract. 3. The measurements indicated are supplied for guidance only and as such must be considered incorrect. Potential buyers are advised to recheck measurements before committing to any expense. 4. We have not tested any apparatus, equipment, fixtures or services and it is in the buyers interest to check the working condition of any appliances. 5. Where an EPC, or a Home Report (Scotland only) is held for this property, it is available for inspection at the branch by appointment. If you require a printed version of a Home Report, you will need to pay a reasonable production charge reflecting printing and other costs. 6. We are not able to offer an opinion either written or verbal on the content of these reports and this must be obtained from your legal representative. 7. Whilst we take care in preparing these reports, a buyer should ensure that his/her legal representative confirms as soon as possible all matters relating to title including the extent and boundaries of the property and other important matters before exchange of contracts.

William H Brown is a trading name of Sequence (UK) Limited which is registered in England and Wales under company number 4268443, Registered Office is Cumbria House, 16-20 Hockliffe Street, Leighton Buzzard, Bedfordshire, LU7 1GN. VAT Registration Number is 500 2481 05.



william h brown



01476 566363



Grantham@williamhbrown.co.uk



63 High Street, GRANTHAM, Lincolnshire,
NG31 6NN



[williamhbrown.co.uk](https://www.williamhbrown.co.uk)