



# Gresham Court

Gresham Road, Brentwood, CM14 4HW  
Guide Price £230,000

\*\*\*\* GUIDE PRICE £230,000 - £240,000 \*\*\*\*

Cowling & Payne bring to the market, this two-bedroom apartment located in Gresham Court, Brentwood. This property offers a wonderful opportunity for those seeking a comfortable and convenient living space in a desirable area, ideal for first time buyers or investors.

As you enter the apartment, you are greeted by a spacious reception room which leads you onto the separate kitchen area. The layout is thoughtfully designed, ensuring that every inch of space is utilised effectively. The two well-proportioned bedrooms and 3 piece bathroom complete the rest of the accommodation.

One of the standout features of this property is that it is chain free, providing a smooth and hassle-free purchasing process. This is particularly advantageous for first-time buyers or those looking to make a swift move.

Situated in Brentwood, you will benefit from a vibrant community with a range of local amenities, including shops, restaurants, and parks, all within easy reach. The area is well-connected, making it convenient for commuting to London and other nearby locations.

- GUIDE PRICE £230,000 - £240,000
- TWO BEDROOM APARTMENT
- CHAIN FREE
- IDEAL FIRST TIME PURCHASE OR INVESTMENT
- GARAGE
- CLOSE PROXIMITY TO HIGH STREET
- CLOSE PROXIMITY TO BRENTWOOD RAILWAY STATION
- COUNCIL TAX BAND - C - BRENTWOOD
- ENERGY PERFORMANCE RATING - C

## Viewing

Please contact our Sales Office on 01268 730707 if you wish to arrange a viewing appointment for this property or require further information.

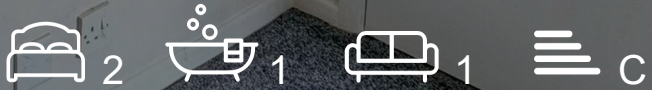

## Floor Plan

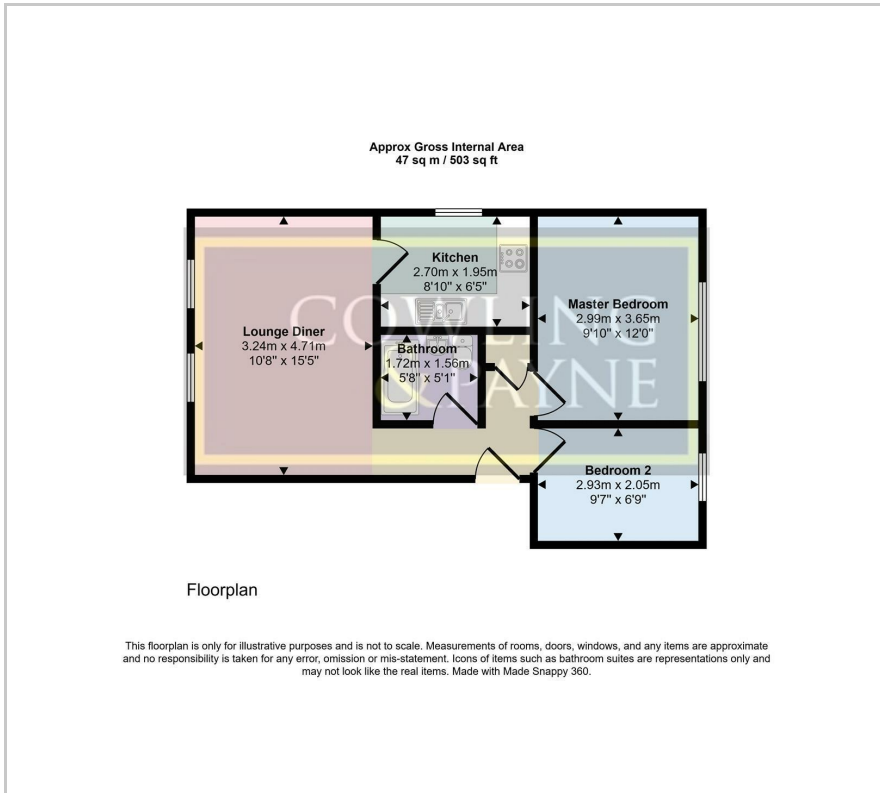

## Area Map



## Energy Efficiency Graph

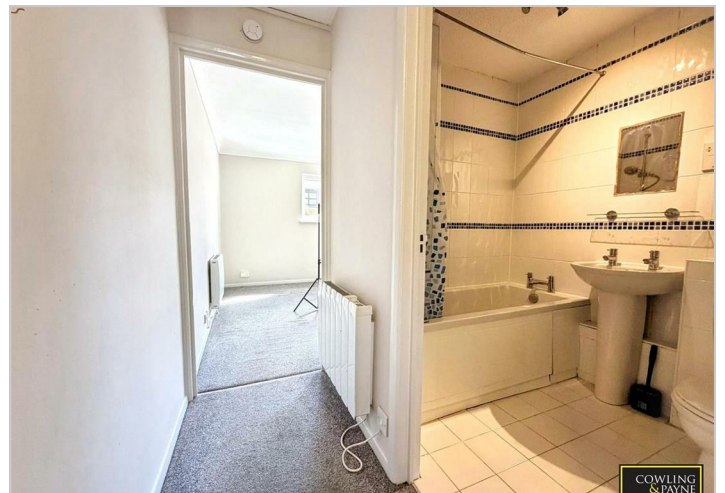
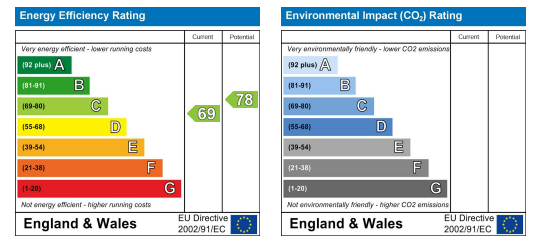

These particulars, whilst believed to be accurate are set out as a general outline only for guidance and do not constitute any part of an offer or contract. Intending purchasers should not rely on them as statements of representation of fact, but must satisfy themselves by inspection or otherwise as to their accuracy. No person in this firm's employment has the authority to make or give any representation or warranty in respect of the property.

2-4 Runwell Road, Wickford, Essex, SS11 7AB

Tel: 01268 730707 Email: [info@cowlingandpayne.co.uk](mailto:info@cowlingandpayne.co.uk) <https://www.cowlingandpayne.co.uk>