Heathfield North, Twickenham, TW2 7QW
£3,650 Per month
Council Tax Band: E

ADDISON GROVE











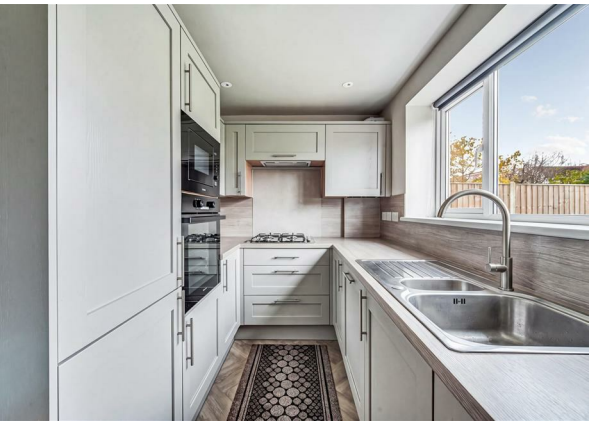



An immaculate and generously proportioned three-bedroom family home situated on a quiet residential road.

The ground floor features a bright double reception room to the front, leading to a modern kitchen and dining area at the rear that opens directly onto a well-maintained rear garden. A downstairs WC is also located on this level.

The first floor hosts three large bedrooms and a luxurious bathroom.

Located on a tree-lined road close to Twickenham station (with links to London Waterloo), the property is ideally positioned near excellent state and private schools.

ADDISON GROVE

Building 7, Chiswick Park
566 Chiswick High Road
London
W4 5YG
02082260189
oliver@addisongrove.co.uk

