



Brooke Close, Deepcar, Sheffield, S36 2AH

Offers Over £250,000

3 2 1



- No Upwards Chain
- Drive & Detached Garage
- Open Plan Living
- Remainder of NHBC Guarantee
- Open Countryside on the Doorstep
- 3 Bedrooms & 2 Bathrooms
- Southwest Facing Rear Garden
- Sought After Location
- Local Services & M1 Access
- Fox Valley Retail Park



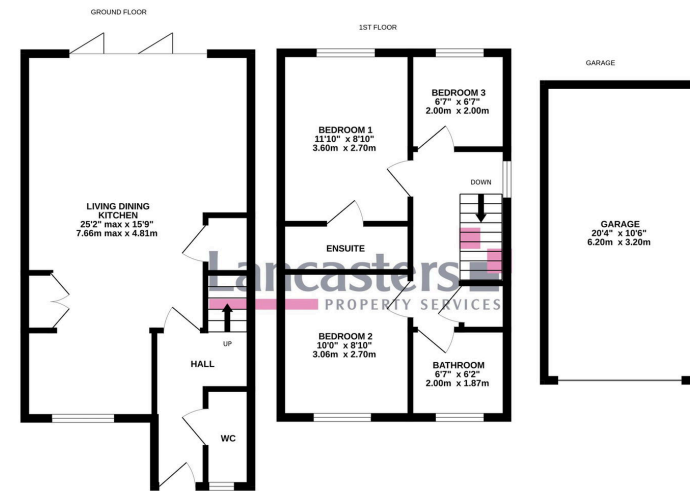

Whilst every attempt has been made to ensure the accuracy of the floorplan contained here, measurements of doors, windows, rooms and any other items are approximate and no responsibility is taken for any error, omission or mis-statement. This plan is for illustrative purposes only and should be used as such by any prospective purchaser. The services, systems and appliances shown have not been tested and no guarantee as to their operability or efficiency can be given.
Made with Metagix 02020

A well proportioned 3-bedroom home, presented to an exceptional standard throughout, located on the fringes of open countryside within one of the area's most sought after location.

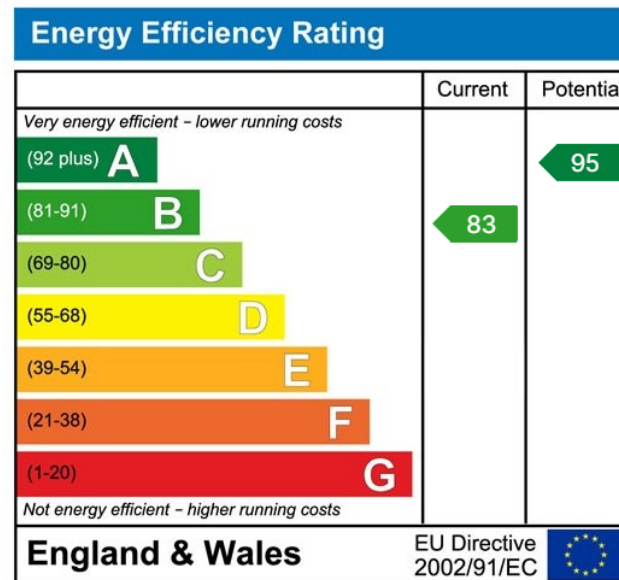

Lancasters Property Services
Property Professionals For Over 230 Years
 Independent Estate Agents, Surveyors & Property Management
Email: mail@lancasters-property.co.uk
 In association with Lancasters Property Management Ltd.



Lancaster House, 20 Market St.
Penistone S36 6BZ
 Tel: (01226) 763307