



Connells

Willow Drive
Carterton



Property Description

Brought to the market on the highly popular Shilton Park is this wonderful four bedroom town house which is located on Willow Drive. This home boasts a generous flow which is light and airy throughout it's entirety and is set over three well throughout floors. Willow Drive is set within close proximity to the local Shilton Park amenities and will suit a family who are seeking a more practical home.

On arrival to the property you are met with an inviting entrance hall. To the ground floor you have a well proportioned lounge/dining room, well appointed kitchen and a downstairs cloakroom. To the first floor you have access to two double bedrooms and a family bathroom. The second floor comprises a further two bedrooms where you will find the a substantial master suite which is further enhanced with an well proportioned ensuite facility.

Externally Willow Drive boasts a charming and landscaped rear garden that is of low maintenance. This will be appealing to a buyer that values outdoor space without any heavy upkeep. Located also to the rear of the property is a single garage as well as allocated parking. Early viewing is highly recommended.





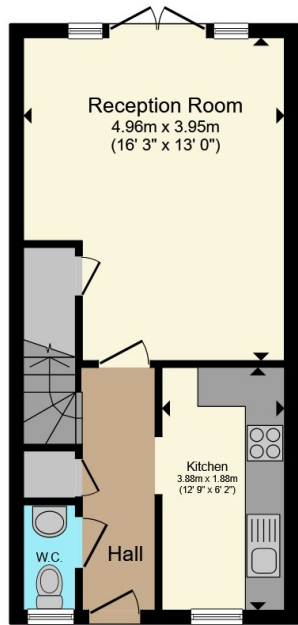

Ground Floor

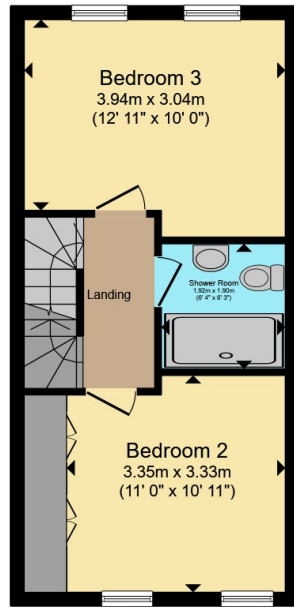

First Floor

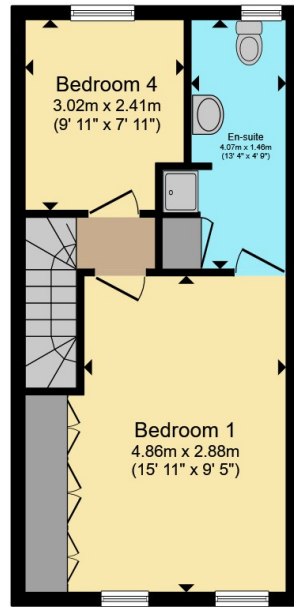

Second Floor

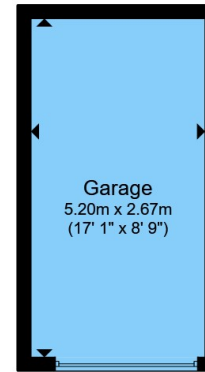

Garage



Total floor area 119.4 m² (1,285 sq.ft.) approx

This floor plan is for illustrative purposes only. It is not drawn to scale. Any measurements, floor areas (including any total floor area), openings and orientation are approximate. No details are guaranteed, they cannot be relied upon for any purpose and they do not form part of any agreement. No liability is taken for any error, omission or misstatement. A party must rely upon its own inspection(s). Powered by www.propertybox.io



To view this property please contact Connells on

T 01869 244761
E bicester@connells.co.uk

5 Market Square
 BICESTER OX26 6AA

EPC Rating: C Council Tax Band: D

view this property online connells.co.uk/Property/CAR104261

Tenure: Freehold



1. MONEY LAUNDERING REGULATIONS Intending purchasers will be asked to produce identification documentation at a later stage and we would ask for your co-operation in order that there will be no delay in agreeing the sale. 2. These particulars do not constitute part or all of an offer or contract. 3. The measurements indicated are supplied for guidance only and as such must be considered incorrect. Potential buyers are advised to recheck measurements before committing to any expense. 4. We have not tested any apparatus, equipment, fixtures, fittings or services and it is in the buyers interest to check the working condition of any appliances.

Connells Residential is registered in England and Wales under company number 1489613, Registered Office is Cumbria House, 16-20 Hockliffe Street, Leighton Buzzard, Bedfordshire, LU7 1GN. VAT Registration Number is 500 2481 05.

See all our properties at www.connells.co.uk | www.rightmove.co.uk | www.zoopla.co.uk

Property Ref: CAR104261 - 0002