



Flat 11, Fountain House Cleeve Road, Leatherhead, KT22 7LX

Price Guide £199,750



- FIRST FLOOR FLAT
- BUILT IN 2021
- HILARYS ELECTRIC BLINDS IN BEDROOM
- WOOD EFFECT PARQUET FLOOR
- LUXURY SHOWER ROOM
- ALLOCATED PARKING
- MODERN FITTED KITCHEN
- NO CHAIN
- WORK FROM HOME SPACE
- CLOSE TO MAINLINE STATION

## Description

Offered with no onward chain, this delightful, bright and airy one bedroom first floor apartment in Fountain House offers a great opportunity for first time buyers to get onto the property ladder.

Conveniently located just a short walk from Leatherhead Train Station, the accommodation feels almost new (built in 2021) and has been well looked after by the owner. It comprises of a welcoming entrance hall that has space for a desk, a double bedroom fitted with Hilary's electric blinds, separate wardrobe and a tastefully tiled shower room with W/C and vanity unit. The kitchen/sitting room features a large window with Hilary's fitted blinds with space for a corner sofa. The modern fitted kitchen features built in appliances including an oven and induction hob.

Other features include Karndean wood effect parquet flooring, electric heaters controlled by the 'Adax app', built in bluetooth ceiling speaker in sitting room (Lithe Audio) and the seller has also recently redecorated. There is also an allocated parking space.

## Situation

The property is conveniently situated about 15 minutes walk from Leatherhead town centre where there are a wide range of coffee shops, restaurants, Waitrose Local, Theatre, Gyms and Library.

Just 10 minutes' walk from the main line railway station with fast and frequent services to London Waterloo and Victoria. Junction 9 of the M25 is north of Leatherhead and provides access to the national motorway network together with Gatwick and Heathrow International Airports.

Also within close proximity to Boxhill and the abundance of cycle routes as well as Norbury Park / Surrey Hills (Area of Outstanding Natural Beauty) and the River Mole for country walks.

<b>Tenure</b>	Leasehold
<b>EPC</b>	C
<b>Council Tax Band</b>	B
<b>Lease</b>	130 Years from 01/21 (125 Years remaining)
<b>Service Charge</b>	£1,620.28
<b>Ground Rent</b>	£0

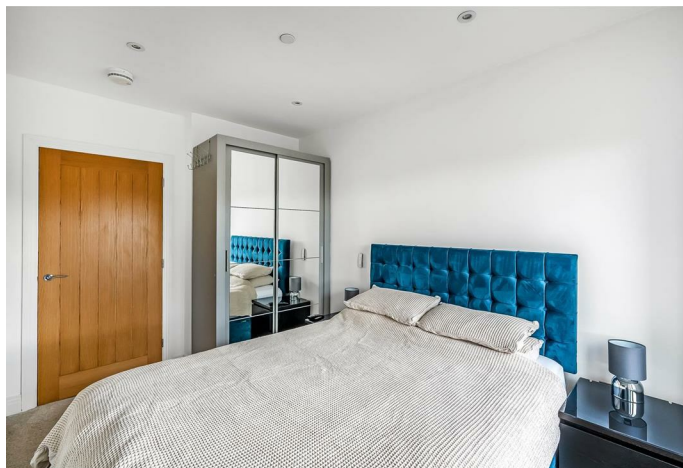
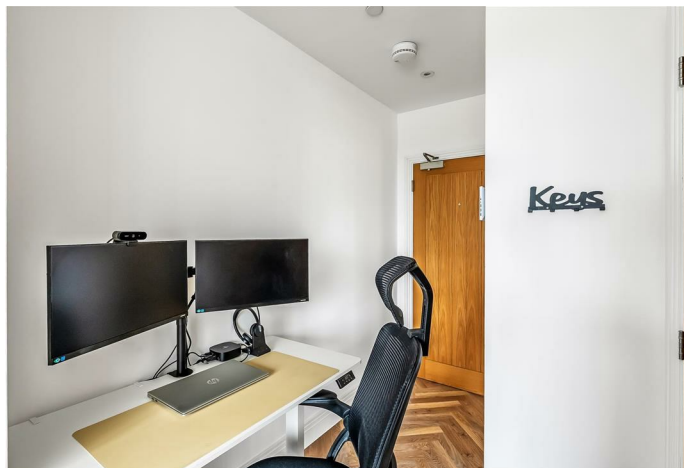

Approximate Gross Internal Area = 31.3 sq m / 337 sq ft

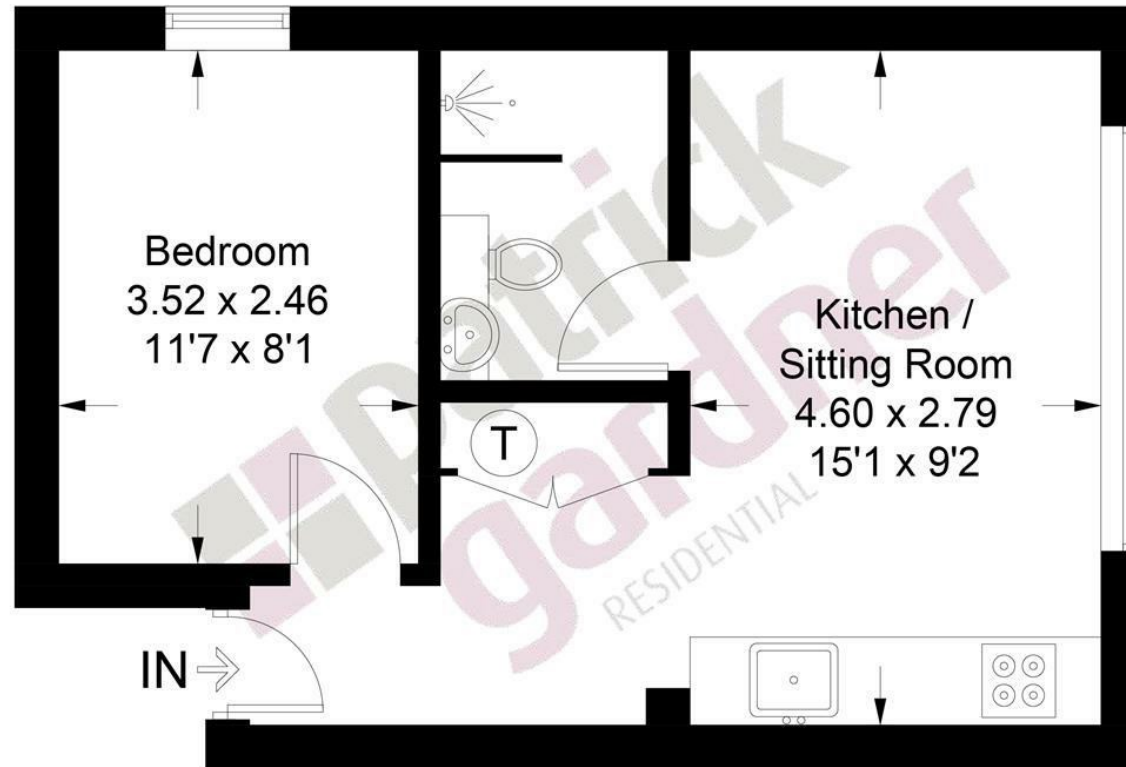

## First Floor

This plan is for layout guidance only. Not drawn to scale unless stated. Windows and door openings are approximate. Whilst every care is taken in the preparation of this plan, please check all dimensions, shapes and compass bearings before making decisions reliant upon them. (ID1294467)

www.bagshawandhardy.com © 2026

1-3 Church Street, Leatherhead, Surrey, KT22 8DN  
**Tel:** 01372 360078 **Email:** leatherhead@patrickgardner.com  
**www.patrickgardner.com**

These particulars, whilst believed to be accurate are set out as a general outline only for guidance and do not constitute any part of an offer or contract. Intending purchasers should not rely on them as statements of representation of fact, but must satisfy themselves by inspection or otherwise as to their accuracy. No person in this firm's employment has the authority to make or give any representation or warranty in respect of the property.

