



enfields

Enfields Hythe
3 Marsh Parade,
Hythe, Southampton,
Hampshire, SO45 6AN
T: 023 8084 9210
E: sales-hythe@enfields.co.uk

Bridge Road, Southampton, SO19 7GQ

Guide Price £410,000

🛏 4 🍳 2 🛋 2



- Four double-bedrooms
- Semi-detached home
- Modern kitchen
- Fresh neutral décor and newly fitted carpets
- Off-road parking and side access
- Two-bathroom
- Newly refurbished throughout
- Spacious living areas with high ceilings and large windows
- Modern bathrooms with stylish tiling and fixtures
- Large enclosed rear garden and summerhouse





Guide Price: £410,000

A beautifully refurbished four double-bedrooms, two-bathroom semi-detached home offering spacious living, modern interiors and a generous rear garden. Immaculately presented and chain-free, this property provides the perfect blend of comfort, style and practicality.

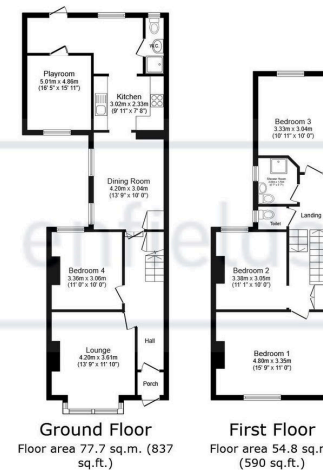

Total floor area: 132.5 sq.m. (1,426 sq.ft.)

This floor plan is for illustrative purposes only. It is not drawn to scale. Any measurements, floor areas (including any total floor area), openings and orientations are approximate. No details are guaranteed, they cannot be relied upon for any purpose and do not form any part of any agreement. No liability is taken for any error, omission or misstatement. A party must rely upon its own inspection(s). Powered by www.Propertybox.io

enfields

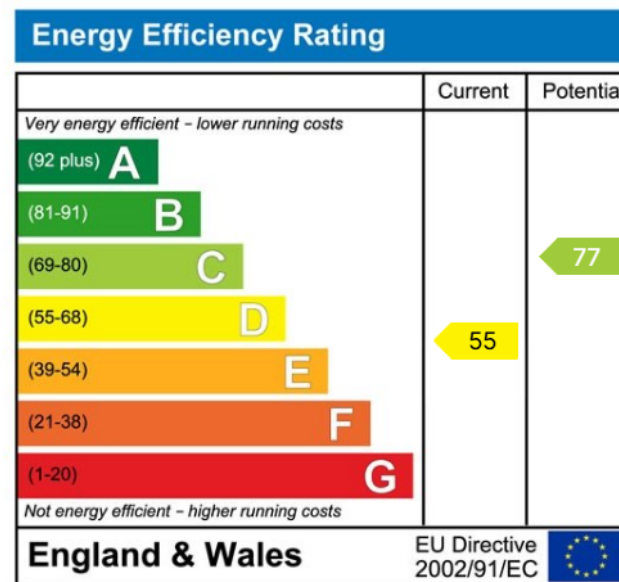

www.enfields-southampton.co.uk

It is Enfields policy to respect any sole agency currently in force and we would not be able to commence marketing until this has expired or been terminated. If you fail to terminate any previous agreement you could be liable for two sets of fees. Enfields Hythe is a trading name of YTF LTD Registered office: 345 Shirley Road, Southampton, Hampshire, England, SO15 3JD. Company Registration No: 10459987. VAT Registration No: 281 2975 81.

Enfields Lettings - Embley Management LTD T/A Enfields. Registered Address: 345 Shirley Road, Southampton, Hampshire, England, SO15 3JD. Company Registration No: 14847604. VAT Registration No: 439 8546 45.

