



enfields

Enfields Hythe
3 Marsh Parade,
Hythe, Southampton,
Hampshire, SO45 6AN
023 8084 9210
sales-hythe@enfields.co.uk

Watton Road, Holbury, S045
Guide Price £450,000 - £470,000

🛏️ 4 🪑 2 🚗 2



- Guide Price £450,000 - £470,000
- Four Double Bedrooms
- Refurbished Throughout
- Detached Double Width Garage
- Large Private Rear Garden
- Detached Family Home
- Modern Kitchen/Dining Room
- Versatile Living Accommodation
- Driveway Parking



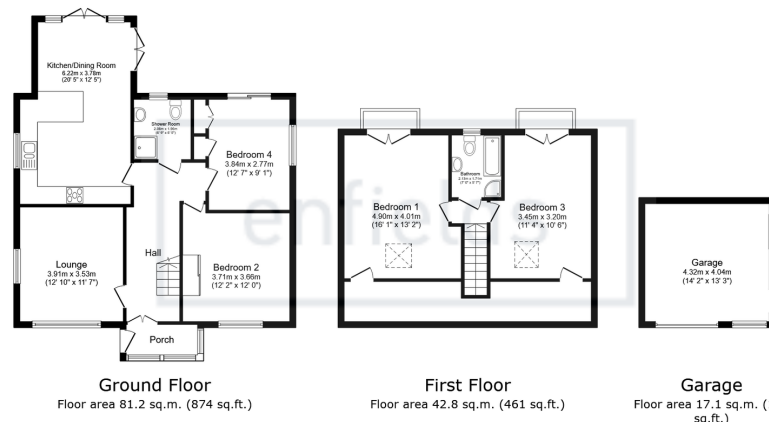

Total floor area: 141.1 sq.m. (1,519 sq.ft.)

This floor plan is for illustrative purposes only. It is not drawn to scale. Any measurements, floor areas (including any total floor area), openings and orientations are approximate. No details are guaranteed, they cannot be relied upon for any purpose and do not form any part of any agreement. No liability is taken for any error, omission or misstatement. A party must rely upon its own inspection(s). Powered by www.Propertybox.io



GUIDE PRICE £450,000 - £470,000

Enfields are delighted to offer to the market this four double bedroom detached family home which has been refurbished throughout by the current owners. It is situated on a generous plot with a private rear garden and a detached double garage.

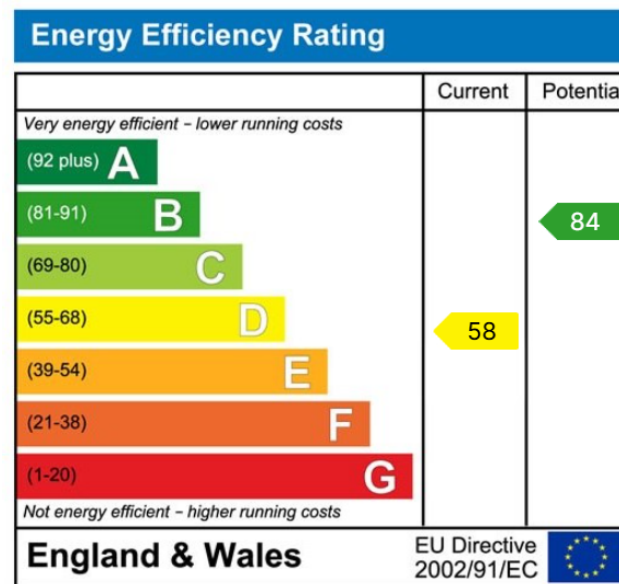

www.enfields-southampton.co.uk



It is Enfields policy to respect any sole agency currently in force and we would not be able to commence marketing until this has expired or been terminated. If you fail to terminate any previous agreement you could be liable for two sets of fees. Enfields Hythe is a trading name of YTF LTD Registered office: 345 Shirley Road, Southampton, Hampshire, England, SO15 3JD. Company Registration No: 10459987. VAT Registration No: 281 2975 81.

Enfields Lettings - Embley Management LTD T/A Enfields. Registered Address: 345 Shirley Road, Southampton, Hampshire, England, SO15 3JD. Company Registration No: 14847604. VAT Registration No: 439 8546 45.