



London Road, SW16

£1,500 PCM

A modern, excellent condition one bedroom flat close to Norbury Station with communal garden. The property is located in a former Police Station that was renovated circa 2018.

- Old Police Station
- Locked bike shed within communal gardens
- Gated complex
- Bosch integrated appliances in kitchen
- Corian worktops
- Underfloor heating in bathroom

For further information on the costs associated with renting a property, please pop into our office or visit our website.



The Old Police Station is a popular development located near the shops, restaurants and bars in Norbury. Located moments from Norbury Station (Zone 2) that offers excellent direct routes into Central London including; London Victoria, London Bridge, Peckham Rye and East Dulwich.

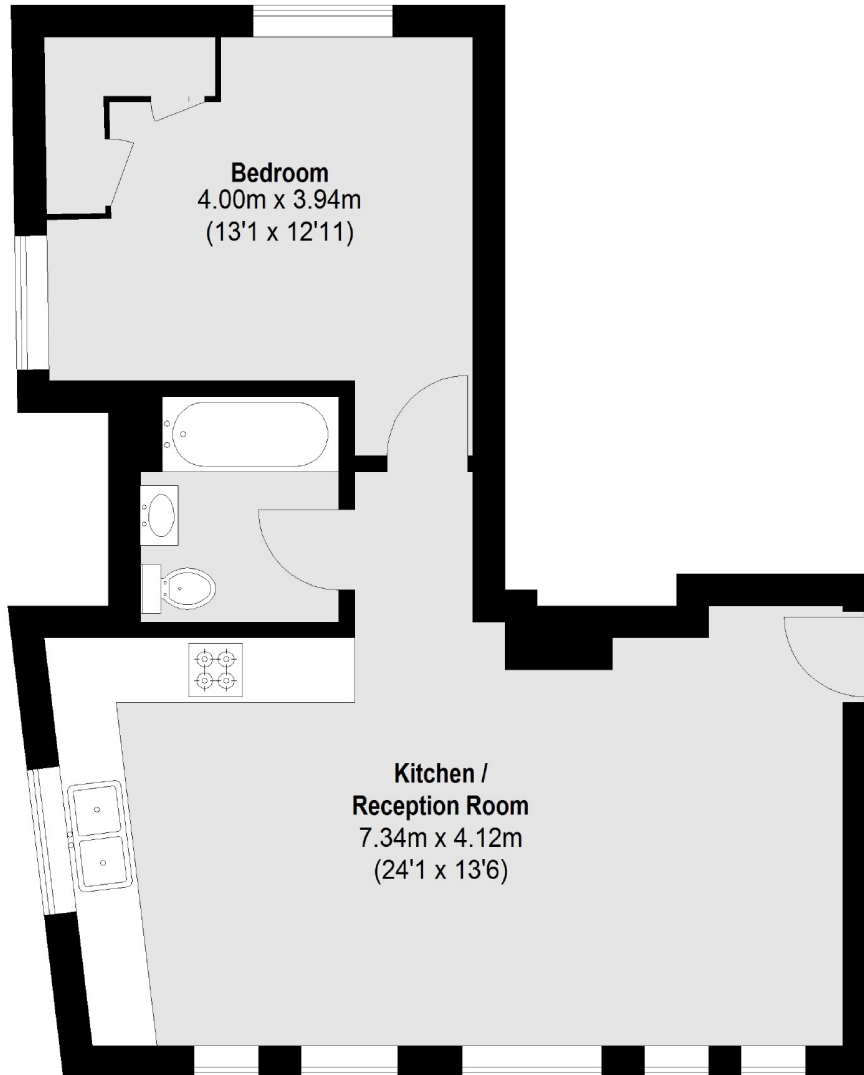

**First Floor**

Total area (approx.): 48.21 sq. m (519 Sq. ft)

Jacksons Streatham
1-3 De Montfort Parade
Streatham High Road
Streatham
London
SW16 1BU

Energy Rating: We aim to make our particulars both accurate and reliable. However they are not guaranteed; nor do they form part of an offer or contract. If you require clarification on any points then please contact us, especially if you're traveling some distance to view. Please note that appliances and heating systems have not been tested and therefore no warranties can be given as to their good working order.