

6 Pickford Lane, Bexleyheath, Kent, DA7 4QW

Tel: 020 8303 4224

Email: enquiries@parrisresidential.co.uk

Website: www.parrisresidential.co.uk



Knights Manor Way, Dartford £1,600 PCM

AVAILABLE END JUNE (subject to successful references) Parris Residential are delighted to offer this two bedroom terrace house located just a short walk away from Dartford mainline train station with regular trains into Charing Cross, Victoria & Cannon Street. The property has a gloss style fitted kitchen including appliances, a white bathroom suite, gas central heating system and on street parking. The property itself faces onto a green in a quiet spot within the Knights Manor Way development.

Security Deposit: £1846 | Council Tax: Dartford Council, Band C | EPC: C | Holding Deposit: £369.00

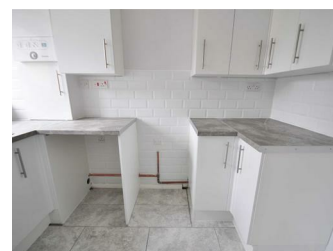
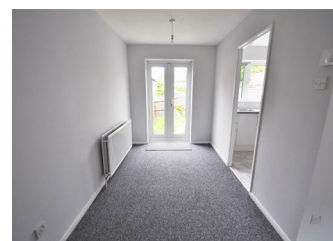

**Lounge & dining room 24'8" x 12'2"
narrowing to 6'8" (7.52 x 3.71 narrowing to
2.03)**

Kitchen 9'2" x 5'2" (2.79 x 1.57)

Landing

Bedroom one 10'4" x 8'10" (3.15 x 2.69)

Bedroom two 10'10" x 7'1" (3.30 x 2.16)

Bathroom 10'11" x 4'9" (3.33 x 1.45)

Rear garden 25'0" approx (7.62 approx)

These particulars are believed to be correct but their accuracy is not guaranteed and they do not constitute an offer or form part of any contract. Great care is taken when measuring but measurements should not always be relied upon for ordering carpets, equipment etc. Parris Residential have not tested any included equipment or central heating system checked mentioned in these particulars and purchasers are advised to satisfy themselves as to their working order and condition. Where floor plans are shown they are for illustration and guidance purposes only.

