REYLAND JOHNSON RJ
ESTATE AGENTS - SALES & LETTINGS

Markwell Wood, Harlow, CM19 5QY

£350,000

3 1 1 C

Markwell Wood, Harlow, CM19 5QY

Located in a quiet cul-de-sac in the desirable turning of Markwell Wood is this three bedroom terraced family home with a garage and parking. As you enter there is a hallway leading to a modern kitchen with a range of fitted wall and base units, a large lounge/diner and a conservatory, whilst upstairs there are three bedrooms with fitted wardrobes to the master and a family bathroom with a white three piece suite. The rear garden is mainly laid to artificial lawn with a decked area and rear access leading out to the garage and allocated parking. Markwell Wood is located on the outskirts of Harlow, with local schools, shops, open fields and woodlands close by.

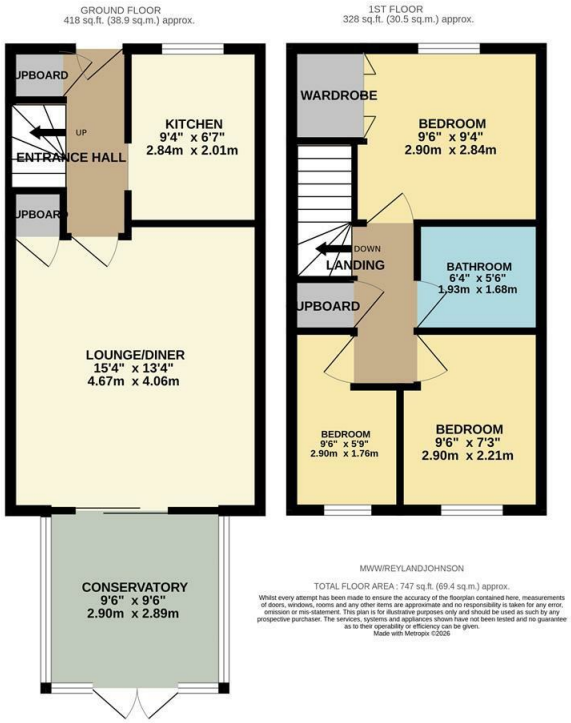

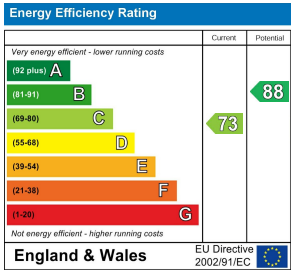

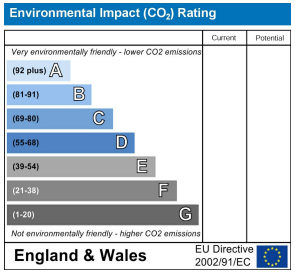

These particulars, whilst believed to be accurate are set out as a general outline only for guidance and do not constitute any part of an offer or contract. Intending purchasers should not rely on them as statements of representation of fact, but must satisfy themselves by inspection or otherwise as to their accuracy. No person in this firms employment has the authority to make or give any representation or warranty in respect of the property.

T. 01279 216216 E. info@rjestateagents.co.uk

1 Acorn Mews, Harlow, Essex, CM18 6NA www.rjestateagents.co.uk