

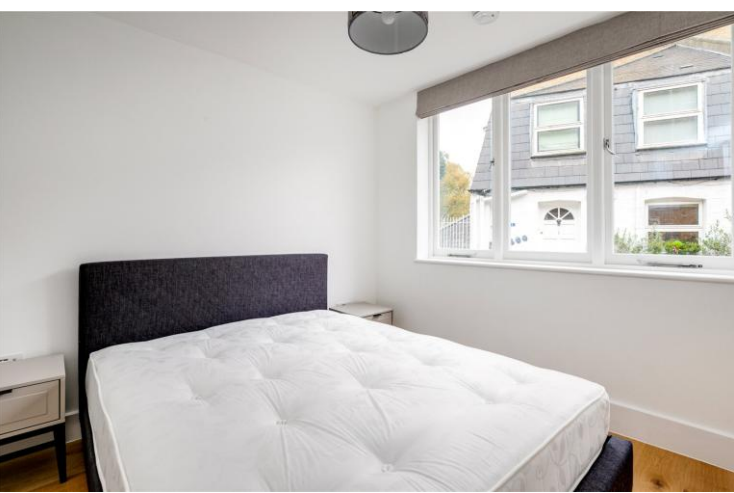

Dove Mews
South Kensington, SW5

CHESTERTONS





A beautifully refurbished one-bedroom, one-bathroom apartment situated on the first floor of an attractive period building, set within a charming cobbled mews.

- A stunning newly refurbished apartment in a great location
- One bedroom, one bathroom, reception room, open-plan kitchen
- Wood flooring in the reception room, underfloor heating, air-conditioning, AEG appliances, wardrobes
- In close proximity to South Kensington and Gloucester Road tube stations

£2,500 pcm

Additional tenant charges apply (fees apply to non-AST tenancies only)

Tenancy Agreement Fee: £300

References per Tenant/Guarantor: £60

Inventory check (approx. £100 – £250 inc. VAT)

chestertons.co.uk/property-to-rent/applicable-fees

Energy Efficiency Rating		Current	Potential
90-100	A		
81-89	B		
72-80	C	79	79
63-71	D		
54-62	E		
45-53	F		
35-44	G		
Not energy efficient - higher running costs			
England, Scotland & Wales		EU Directive 2002/91/EC	

Minimum Term: 12 months
Deposit Required: £2,884.62
Local Authority: Kensington and Chelsea
Council Tax Band: D
EPC Rating: C
Furnished

Chestertons South Kensington Lettings

44-48 Old Brompton Road
 South Kensington
 London
 SW7 3DY

southkensingtonlettingsusers@chestertons.co.uk
 02075891244

Dove Mews, SW5

Approximate gross internal area

519 sq ft / 48.22 sq m

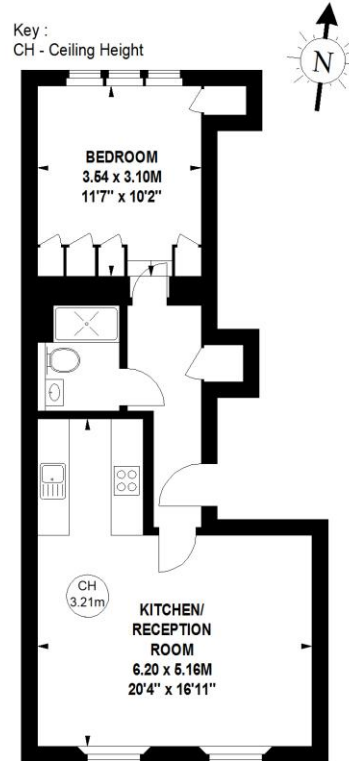

First Floor

The floor plan is not to scale and measurements and areas shown are approximate and therefore should be used for illustrative purposes only. The plan has been prepared in accordance with the RICS code of Measuring Practice and whilst we have confidence in the information produced, it must not be relied on.

If there is any aspect of particular importance, you should carry out or commission your own inspection of the property.

Copyright of FeaturePRO.

