





Bromley Road,Stockton-On-Tees TS18 4HE

manners & harrison

welcome to

Bromley Road, Stockton-On-Tees

A spacious two-bedroom detached bungalow situated on the highly desirable Bromley Road, Hartburn. Offering two double bedrooms, lounge, kitchen/diner and family bathroom. Benefits include ample driveway parking, garage and enclosed rear garden. Excellent location with great potential to personalise.

Entrance Hall
Door to front, storage cupboard

Lounge
15' 9" x 11' 10" (4.80m x 3.61m)
Bay window to front, radiator, fireplace



Kitchen
14' 5" x 10' 11" (4.39m x 3.33m)
Range of wall and base units, window to side, window to rear, door to rear, oven, hob, fridge, freezer, sink with drainer, washing machine

Bedroom 1
11' 11" x 10' 11" (3.63m x 3.33m)
Window to front, radiator

Bedroom 2
10' 11" x 10' 6" (3.33m x 3.20m)
Window to rear, radiator

Bathroom
Bath, shower cubicle, low level WC, wash hand basin, window to side



Front Garden
Off-street parking, access to garage

Rear Garden
Patio, plants, shrubs, outbuilding, enclosed by timber fence





view this property online mannersandharrison.co.uk/Property/STO116677

welcome to

Bromley Road, Stockton-On-Tees

- DETACHED BUNGALOW
- TWO DOUBLE BEDROOMS
- OFF-STREET PARKING
- GARAGE
- REAR GARDEN

Tenure: Freehold EPC Rating: D
Council Tax Band: D

£210,000

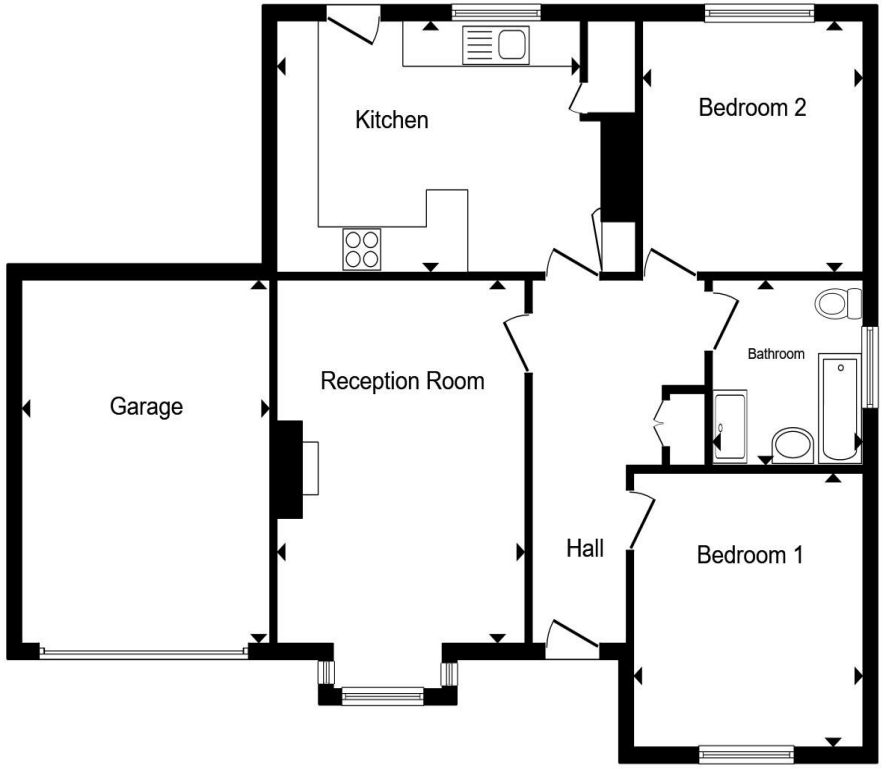

Total floor area 93.1 m² (1,003 sq.ft.) approx

This floor plan is for illustrative purposes only. It is not drawn to scale. Any measurements, floor areas (including any total floor area), openings and orientation are approximate. No details are guaranteed, they cannot be relied upon for any purpose and they do not form part of any agreement. No liability is taken for any error, omission or misstatement. A party must rely upon its own inspection(s). Powered by www.propertybox.io

manners & harrison

view this property online mannersandharrison.co.uk/Property/STO116677

The Property Ombudsman

Property Ref:
STO116677 - 0002

1. MONEY LAUNDERING REGULATIONS Intending purchasers will be asked to produce identification documentation at a later stage and we would ask for your co-operation in order that there is no delay in agreeing the sale. 2. These particulars do not constitute part or all of an offer or contract. 3. The measurements indicated are supplied for guidance only and as such must be considered incorrect. Potential buyers are advised to recheck measurements before committing to any expense. 4. We have not tested any apparatus, equipment, fixtures or services and it is in the buyers interest to check the working condition of any appliances. 5. Where an EPC, or a Home Report (Scotland only) is held for this property, it is available for inspection at the branch by appointment. If you require a printed version of a Home Report, you will need to pay a reasonable production charge reflecting printing and other costs. 6. We are not able to offer an opinion either written or verbal on the content of these reports and this must be obtained from your legal representative. 7. Whilst we take care in preparing these reports, a buyer should ensure that his/her legal representative confirms as soon as possible all matters relating to title including the extent and boundaries of the property and other important matters before exchange of contracts.

manners & harrison

01642 606161

Stockton@mannersandharrison.co.uk

23 High Street, STOCKTON-ON-TEES,
Cleveland, TS18 1SP

mannersandharrison.co.uk

Manners & Harrison is a trading name of Sequence (UK) Limited which is registered in England and Wales under company number 4268443, Registered Office is Witan Gate House, 500-600 Witan Gate West, Milton Keynes, MK9 1GF. VAT Registration Number is 500 2481 05.