Knight Frank

OVINGTON SQUARE

Knightsbridge SW3

CHARMING STUCCO FRONTED HOME

Located in the heart of Knightsbridge on Ovington Square, this Grade II listed white stucco-fronted house, with classical proportions, offers an abundance of grand and bright living space across six floors, outstanding for entertaining.

			EPC
5	5	4	TBC

Local Authority: Royal Borough of Kensington and Chelsea

Council Tax band: H

Tenure: Freehold

Guide Price: £6,950,000

Extending to approximately 4,768 sq ft (443 sq m) the property leads into a welcoming entrance hall and reception room, which enjoys access onto a large, private terrace. From the reception room, there is a truly unique and impressive Grand Salon, which has been meticulously designed to the highest standard, including the hand-painted ceiling, pine panelling and bespoke detailing from French chateaus.

This Grand Salon provides an array of uses both formally and informally. Many well-known people have been entertained here over the years, including Bertrand Russell, Picasso, Richard Rodgers and the Prince of Wales and future Edward VIII. There have been many notable residents and a fascinating history of the house and its former occupants, most notably perhaps Thomas Earle and his wife Mary.

LOWER GROUND FLOOR

GROUND FLOOR

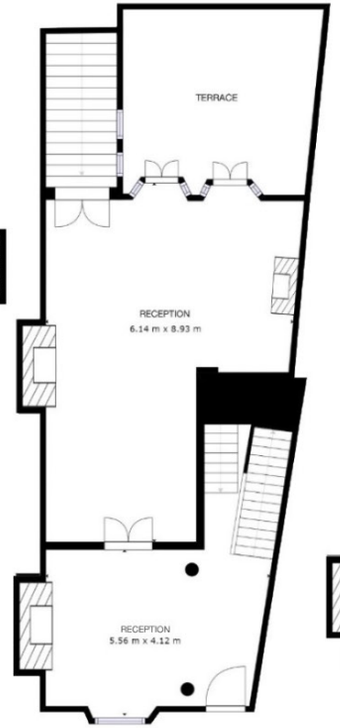

FLOOR 1

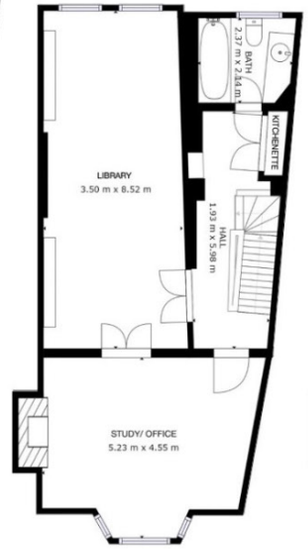

FLOOR 2

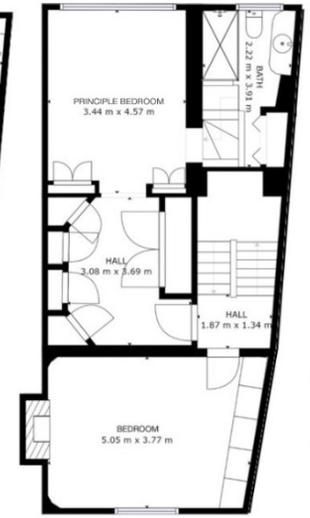

FLOOR 3

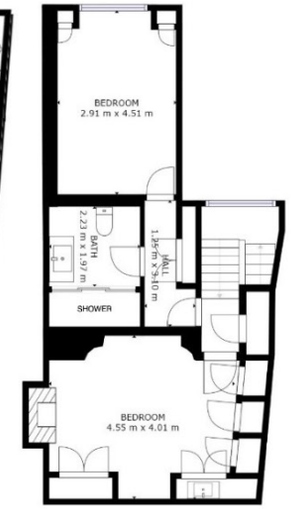

FLOOR 4

Approximate Gross Internal Area = 443 sq m / 4768 sq ft

This plan is for layout guidance only. Not drawn to scale unless stated. Windows and door openings are approximate. Whilst every care is taken in the preparation of this plan, please check all dimensions, shapes and compass bearings before making any decisions reliant upon them. (ID767266)

Knight Frank

We would be delighted to tell you more.

Omar Areef
07773 613 707
omar.areef@knightfrank.com

Knight Frank Knightsbridge
52-54 Sloane Avenue
SW3 3DD

knightfrank.co.uk

Your partners in property

1. Particulars: These particulars are not an offer or contract, nor part of one. You should not rely on statements given by Knight Frank in the particulars, by word of mouth or in writing ("information") as being factually accurate about the property, its condition or its value. Neither Knight Frank nor any joint agent has any authority to make any representations about the property, and accordingly any information given is entirely without responsibility on the part of Knight Frank. 2. Material Information: Please note that the material information is provided to Knight Frank by third parties and is provided here as a guide only. While Knight Frank has taken steps to verify this information, we advise you to confirm the details of any such material information prior to any offer being submitted. If we are informed of changes to this information by the seller or another third party, we will use reasonable endeavours to update this as soon as practical. 3. Photos, Videos etc: The photographs, property videos and virtual viewings etc. show only certain parts of the property as they appeared at the time they were taken. Areas, measurements and distances given are approximate only. 4. Regulations etc: Any reference to alterations to, or use of, any part of the property does not mean that any necessary planning, building regulations or other consent has been obtained. A buyer must find out by inspection or in other ways that these matters have been properly dealt with and that all information is correct. 5. Fixtures and fittings: A list of the fitted carpets, curtains, light fittings and other items fixed to the property which are included in the sale (or may be available by separate negotiation) will be provided by the Seller's Solicitors. 6. VAT: The VAT position relating to the property may change without notice. 7. To find out how we process Personal Data, please refer to our Group Privacy Statement and other notices at https://www.knightfrank.com/legals/privacy-statement.

Particulars dated May 2024. Photographs and videos dated May 2024. All information is correct at the time of going to print. Knight Frank is the trading name of Knight Frank LLP. Knight Frank LLP is a limited liability partnership registered in England and Wales with registered number OC305934. Our registered office is at 55 Baker Street, London W1U 8AN. We use the term 'partner' to refer to a member of Knight Frank LLP, or an employee or consultant. A list of members names of Knight Frank LLP may be inspected at our registered office. If you do not want us to contact you further about our services then please contact us by either calling 020 3544 0692, email to marketing.help@knightfrank.com or post to our UK Residential Marketing Manager at our registered office (above) providing your name and address.