



Lawrence Close, Aylesbury HP20 1DY

welcome to

Lawrence Close, Aylesbury

Brown & Merry are pleased to offer for sale this well-presented and spacious three-bedroom detached family home being situated in a cul-de-sac location within this popular modern development on the Birtton side of Aylesbury. The property features double glazing, gas heating system with radiators, entrance hall, cloakroom, lounge/dining room, refitted kitchen, master bedroom with refitted en-suite, two further bedrooms, refitted bathroom, enclosed easy maintenance style rear garden, driveway and garage. Viewing highly recommended.



Accommodation Comprises

Entrance Hall

Kitchen

Cloakroom

Living Room

Landing & First Floor

Bedroom One

En-Suite

Bedroom Two

Bedroom Three

Bathroom

Outside

Rear Garden

Garage

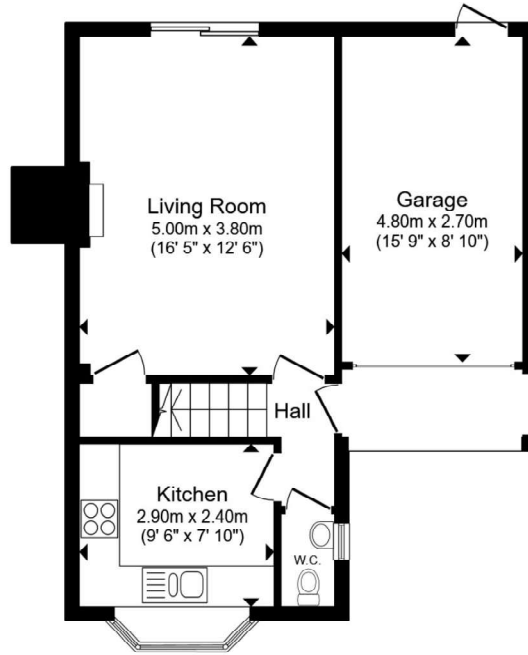

Ground Floor

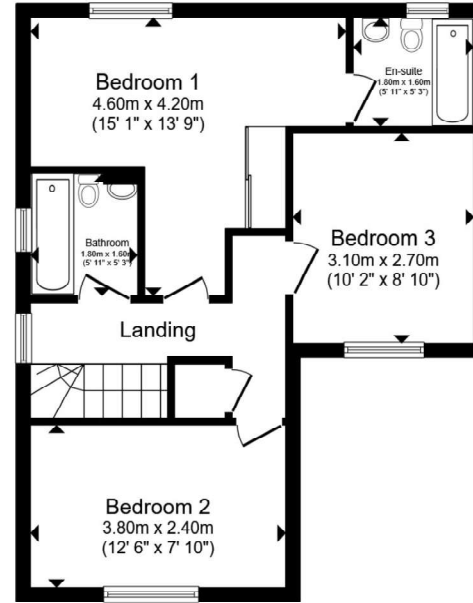

First Floor

Total floor area 95.1 m² (1,023 sq.ft.) approx

This floor plan is for illustrative purposes only. It is not drawn to scale. Any measurements, floor areas (including any total floor area), openings and orientation are approximate. No details are guaranteed, they cannot be relied upon for any purpose and they do not form part of any agreement. No liability is taken for any error, omission or misstatement. A party must rely upon its own inspection(s). Powered by www.propertybox.io

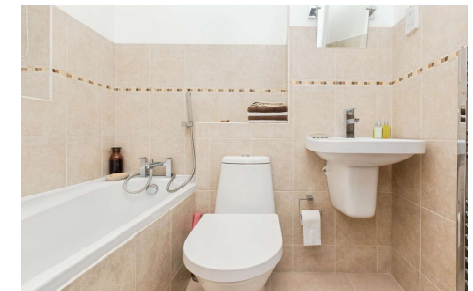
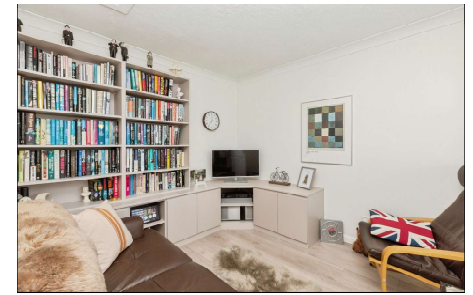

view this property online brownandmerry.co.uk/Property/AYL115640



welcome to

Lawrence Close, Aylesbury

- THREE BEDROOM DETACHED
- POPULAR BIERTON PARK
- MUST BE VIEWED
- GOOD SCHOOL CATCHMENTS
- DRIVEWAY & GARAGE

Tenure: Freehold EPC Rating: Awaited

Council Tax Band: E

£450,000



Please note the marker reflects the postcode not the actual property

view this property online [brownandmerry.co.uk/Property/AYL115640](https://www.brownandmerry.co.uk/Property/AYL115640)



Property Ref:
AYL115640 - 0002

1. MONEY LAUNDERING REGULATIONS Intending purchasers will be asked to produce identification documentation at a later stage and we would ask for your co-operation in order that there is no delay in agreeing the sale. 2. These particulars do not constitute part or all of an offer or contract. 3. The measurements indicated are supplied for guidance only and as such must be considered incorrect. Potential buyers are advised to recheck measurements before committing to any expense. 4. We have not tested any apparatus, equipment, fixtures or services and it is in the buyers interest to check the working condition of any appliances. 5. Where an EPC, or a Home Report (Scotland only) is held for this property, it is available for inspection at the branch by appointment. If you require a printed version of a Home Report, you will need to pay a reasonable production charge reflecting printing and other costs. 6. We are not able to offer an opinion either written or verbal on the content of these reports and this must be obtained from your legal representative. 7. Whilst we take care in preparing these reports, a buyer should ensure that his/her legal representative confirms as soon as possible all matters relating to title including the extent and boundaries of the property and other important matters before exchange of contracts.

Brown & Merry is a trading name of Sequence (UK) Limited which is registered in England and Wales under company number 4268443, Registered Office is Cumbria House, 16-20 Hockliffe Street, Leighton Buzzard, Bedfordshire, LU7 1GN. VAT Registration Number is 500 2481 05.

brown & merry



01296 488111



Aylesbury@brownandmerry.co.uk



5-7 Market Street, AYLESBURY,
Buckinghamshire, HP20 2PN



[brownandmerry.co.uk](https://www.brownandmerry.co.uk)