merryweathers
Est. 1832





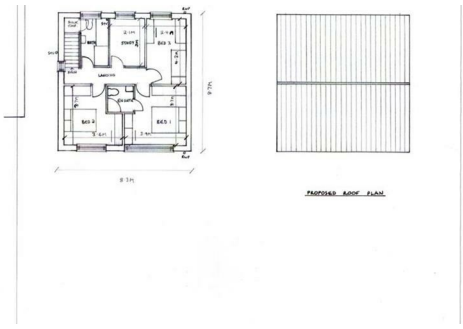

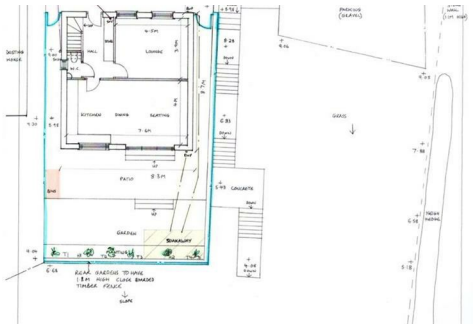

Land off Dolcliffe Road, Mexborough, S64 9AZ

Asking Price £65,000

Offered to the open market is this land which has FULL PLANING PERMISSION for the erection of one FOUR BEDROOM DETACHED DWELLING. Please visit DMBC planning portal with the reference 25/01930/FUL for further details.

https://planning.doncaster.gov.uk/online-applications/applicationDetails.do?keyVal=T3EMZDFXJL300&activeTab=summary

Floor Plan

Area Map



Energy Efficiency Graph

These particulars, whilst believed to be accurate are set out as a general outline only for guidance and do not constitute any part of an offer or contract. Intending purchasers should not rely on them as statements of representation of fact, but must satisfy themselves by inspection or otherwise as to their accuracy. No person in this firms employment has the authority to make or give any representation or warranty in respect of the property.

www.merryweathers.co.uk

Merryweathers (Commercial) Limited Shiphill, Rotherham, S60 2HG

Tel: 01709 537009 E-mail: commercial@merryweathers.co.uk

Offices also at: Barnsley & Mexborough

Registered Office: 14-16 Ship Hill, Rotherham, S60 2HG

Registered in England and Wales No. 6679044

naea | propertymark PROTECTED

The Property Ombudsman

mw Est. 1832