Dexters

London Property Professionals









Montagu Square, W1H

£865 Per week

A one bedroom apartment on the ground floor of this attractive Georgian town house on Montagu Square. The property has a kitchen, separate reception room, double bedroom and bathroom.

Montagu Square is considered one of London's most desirable Garden Squares, offering resident only gardens in the heart of central London. Both Hyde Park and Regent's Park, along with the world renowned shops, bars and restaurants of Marylebone and the West End, are only a short walk away. There are transport links from Marylebone, Marble Arch, Bond Street and Baker Street stations, which are all nearby.

Features

Garden Square
Ground Floor Apartment
One Bedroom
One Bathroom
Unfurnished
The Portman Estate

Montagu Square, London, W1H

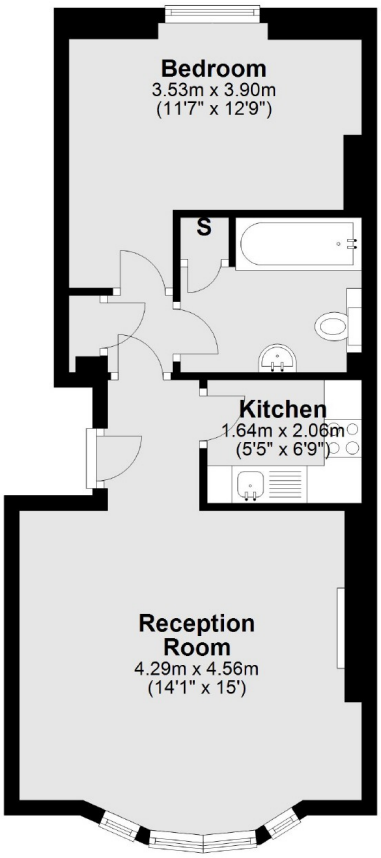

Ground Floor

Total area: approx. 42.9 sq. metres (461.3 sq. feet)

Dexters

Marylebone
53-55 Weymouth Street
London
W1G 8NJ

Lettings
020 7224 5545

Energy Rating: C. We aim to make our particulars both accurate and reliable. However they are not guaranteed; nor do they form part of an offer or contract. If you require clarification on any points then please contact us, especially if you're traveling some distance to view. Please note that appliances and heating systems have not been tested and therefore no warranties can be given as to their good working order.

RICS Regulated Estate Agent and Letting Agent

dexters.co.uk