

The logo for Symonds & Sampson, featuring the company name in white text on a dark green rectangular background.

Symonds
& Sampson

10 Manor Farm Close

Litton Cheney, Dorchester, Dorset

10 Manor Farm

Close

Litton Cheney

Dorchester

Dorset DT2 9TE

Three bedroom end of terrace house situated in the popular village of Litton Cheney.



- No onward chain
- Popular Bride Valley village
- Recently redecorated with new carpets
 - Garage



Offers in Region Of **£269,000**

Freehold

Bridport Sales
01308 422092
bridport@symondsandsampson.co.uk



THE DWELLING

Understood to have been built in the 1990s, this three bedroom end of terrace house occupies a peaceful position within the village of Litton Cheney. The property has recently been recarpeted and redecorated, presenting in good order throughout and benefits from a garage and an enclosed rear garden.

ACCOMMODATION

The property is arranged around a large entrance hallway, with a cloakroom and understairs cupboard. The living room is to the rear, spanning the full width of the house with a focal point of a woodburning stove and French doors onto the garden. The kitchen is to the front overlooking the communal green and is fitted with a range of wall and base units with space for appliances. Upstairs are three bedrooms and a family bathroom.

OUTSIDE

To the rear is a south facing garden designed for ease of maintenance. A paved terrace immediately adjoins the property, with a gravelled area to the side. To the front is a small paved garden, with a large lawned communal green beyond. There is a garage in a nearby block and on street parking on a first come, first served basis.

SERVICES

Mains electricity, water and drainage. Electric heating.

Broadband - Ultrafast speed available.

Mobile - There is mobile coverage in the area, please refer to Ofcom's website for more details (<https://checker.ofcom.org.uk/>).

Council Tax Band: C (Dorset Council - 01305 251010)

EPC: D

SITUATION

This property is situated in Litton Cheney, a popular village known for its outstanding countryside beauty and offers numerous walking opportunities. Heading west you will find the Jurassic Coastline and one of Dorset's local towns, Bridport, it has a variety of independent shops, restaurants that cater to range of tastes, and especially for its arts and music events. Dorchester and Weymouth are to the east of the village where sports and other opportunities lie.

DIRECTIONS

What3Words///downturn.bluntly.plankton



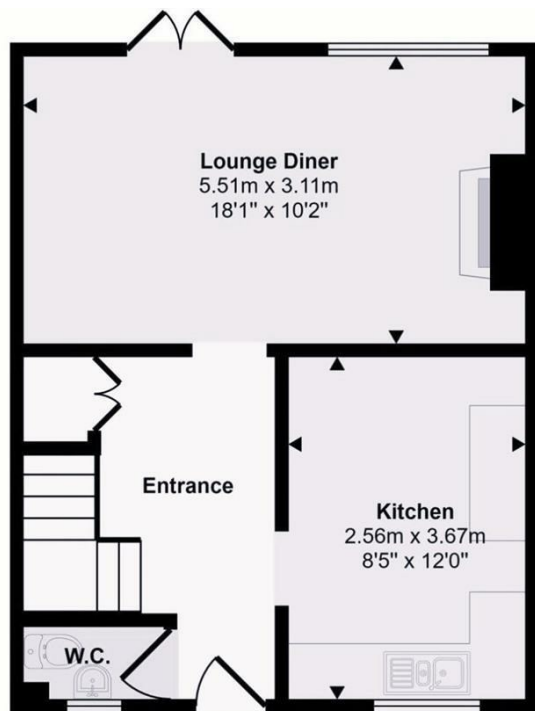

Ground Floor

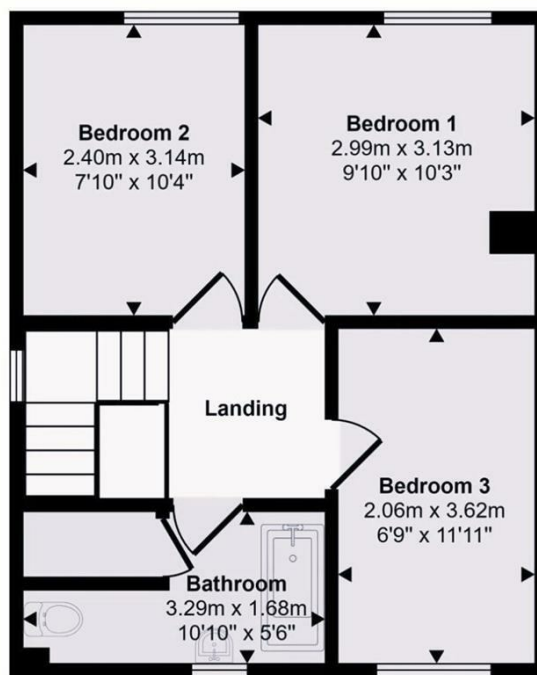

First Floor

This floorplan is only for illustrative purposes and is not to scale. Measurements of rooms, doors, windows, and any items are approximate and no responsibility is taken for any error, omission or mis-statement. Icons of items such as bathroom suites are representations only and may not look like the real items. Made with Made Snappy 360.

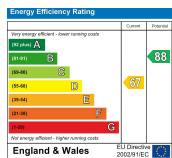

Bri/IRU/011025



01308 422092

bridport@symondsandsampson.co.uk
Symonds & Sampson LLP
23, South Street,
Bridport, Dorset DT6 3NU



Important Notice: Symonds & Sampson LLP and their Clients give notice that: 1. They have no authority to make or give any representations or warranties in relation to the property. These particulars do not form part of any offer or contract and must not be relied upon as statements or representations of fact. 2. Any areas, measurements or distances are approximate. The text, photographs and plans are for guidance only and are not necessarily comprehensive. It should not be assumed that the properties have all necessary planning, building regulation or other consents and Symonds and Sampson LLP have not tested any services, equipment of facilities. 3. We have not made any investigation into the existence or otherwise of any issues concerning pollution of the land, air or water contamination and the purchaser is responsible for making his/her own enquiries in this regard. 4. The property is sold subject to and with the benefit of all existing wayleaves, easements and rights of way whether public or private, specifically mentioned or not. The vendors shall not be required to define any such rights, privileges or advantages.

SALES | LETTINGS | AUCTIONS | FARMS & LAND | COMMERCIAL | NEW HOMES | PLANNING & DEVELOPMENT