



# PM ESTATES

Property Sales & Lettings



## Riverside Walk

Bishops Stortford, Hertfordshire, CM23 3AG

£1,200PCM

[www.pm-estates.co.uk](http://www.pm-estates.co.uk)



# Riverside Walk

Bishops Stortford, Hertfordshire, CM23 3AG

## Overview

- First Floor Apartment
- Modern Interior Design
- Open Plan Living Area
- One Double Bedroom
- Offered Furnished
- Fitted Kitchen with Appliances
- Town Centre Location
- Family Sized Bathroom
- Energy Rating: C
- Council Tax Band: B



## Description

PM Estates are pleased to introduce this well-proportioned one double bedroom first floor apartment to the rental market within the popular development of Riverside Walk, within Bishops Stortford.

This furnished property also comprises of an open living area complete with a modern fitted kitchen with wooden styled wall and base units, inclusive of appliances such as a washing machine and tumble dryer. Within the property there is a double sized bedroom, with the addition of a family sized tiled bathroom complete with fitted suite.

Riverside Walk is renowned for its contemporary interior design and has become a popular residential location for professionals searching for town centre living.

This property is situated within walking distance to the high street within the Town Centre of Bishops Stortford and is in close proximity to various local bars, restaurants, and the mainline rail station, which offers direct services to London Liverpool Street, Cambridge and Stansted Airport, making this ideal for commuters and airport staff.



Score	Energy rating	Current	Potential
92+	A		
81-91	B		
69-80	C	80 C	80 C
55-68	D		
39-54	E		
21-38	F		
1-20	G		

# Floor Plan

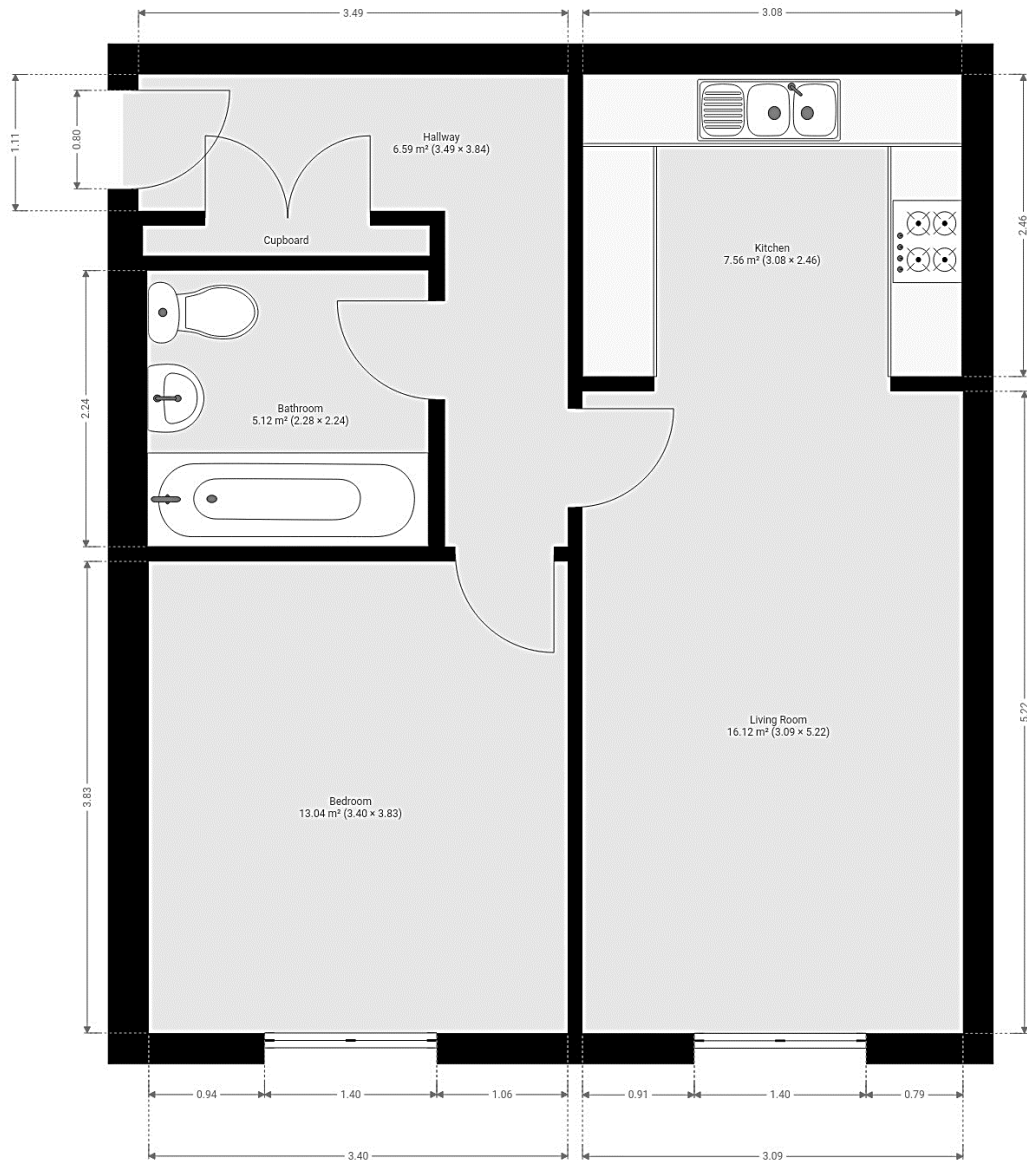

7 Riverside Walk, South Street, Bishop's Stortford, Herts CM23 3AG

Tel: 01279 654646

Email: [info@pm-estates.co.uk](mailto:info@pm-estates.co.uk)

[www.pm-estates.co.uk](http://www.pm-estates.co.uk)

PM Estates wish to advise prospective purchasers that we have not checked the services or appliances. The sales particulars have been prepared as a guide only; any floor-plan or map is for illustrative purposes only. PM Estates, for themselves and for the vendors or lessors of this property whose agents they are give notice that: the particulars have been produced in good faith; do not constitute any part of a contract; no person in the employment of PM Estates has any authority to make or give any representation of warranty in relation to this property.

P820