



Arundel Gardens, W11

£550 per week (£2,383 pcm)



- Studio Apartment
- High Ceilings

- Close to Hyde Park
- Wooden Flooring

- Communal Gardens
- Prestigious Address

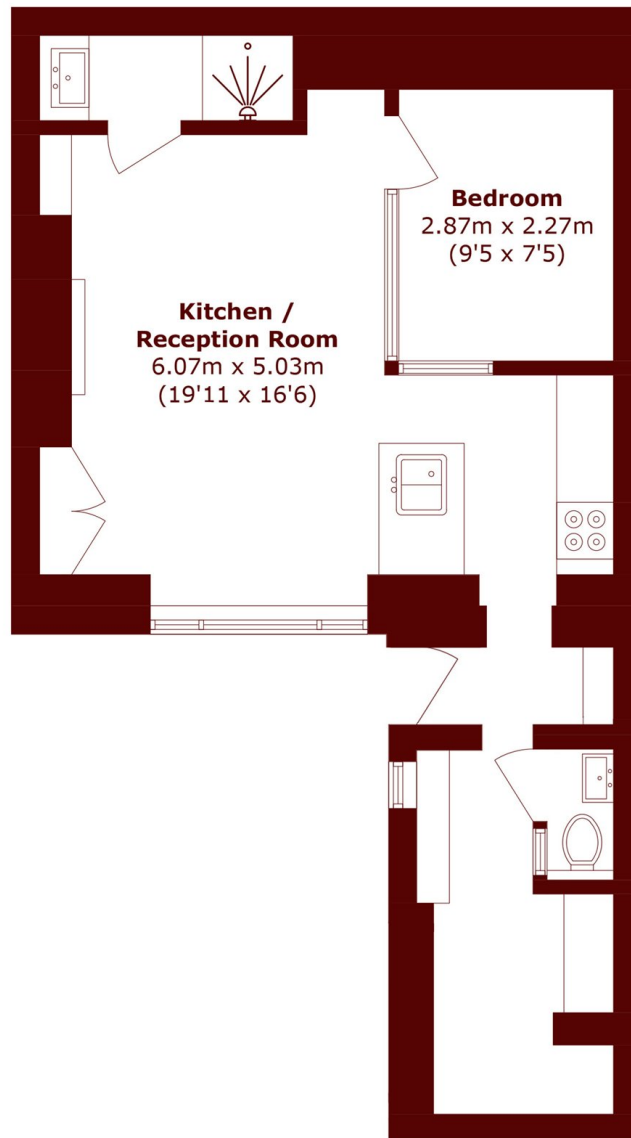

Total area (approx.): 48.0 sq. m (516.6 sq. ft)

Marsh & Parsons Notting Hill

2-6 Kensington Park Road,
London, W11 3BU
020 7313 2890