



**Leslie Street, Eastbourne BN22 8JB**



**welcome to**

**Leslie Street, Eastbourne**

A recently renovated two double bedroom mid terrace house located within the Redoubt location close to many local amenities. Offering living room, dining room, modern kitchen & bathroom and rear garden. Book a viewing today.

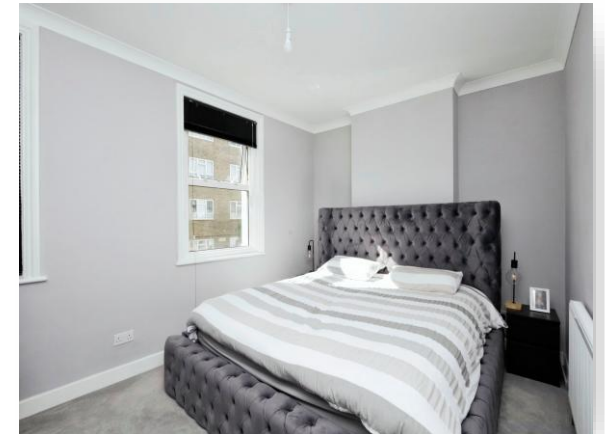

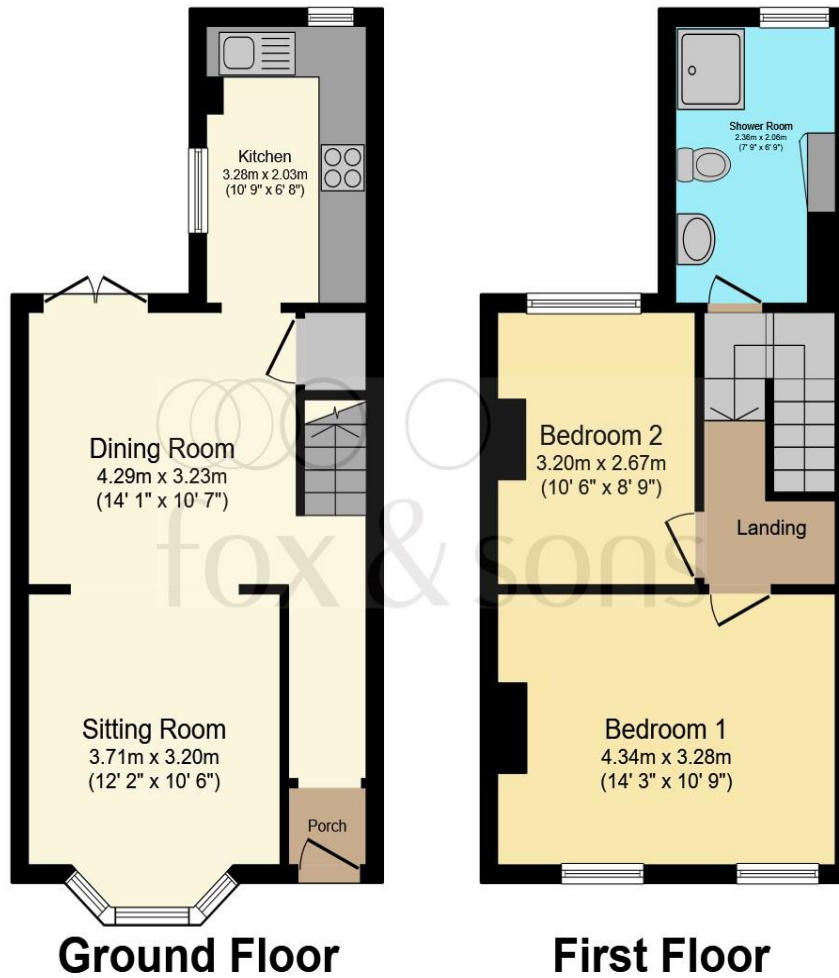

**Entrance Porch**

**Lounge**

12' 2" max x 10' 6" max ( 3.71m max x 3.20m max )

**Dining Room**

14' 1" max x 10' 7" ( 4.29m max x 3.23m )

**Kitchen**

10' 9" x 6' 8" ( 3.28m x 2.03m )

**First Floor Landing**

**Bedroom 1**

14' 3" into recess x 10' 9" ( 4.34m into recess x 3.28m )

**Bedroom 2**

10' 6" x 8' 9" ( 3.20m x 2.67m )

**Shower Room**

**Rear Garden**

Total floor area 70.6 m<sup>2</sup> (760 sq.ft.) approx

This floor plan is for illustrative purposes only. It is not drawn to scale. Any measurements, floor areas (including any total floor area), openings and orientation are approximate. No details are guaranteed, they cannot be relied upon for any purpose and they do not form part of any agreement. No liability is taken for any error, omission or misstatement. A party must rely upon its own inspection(s). Powered by [www.focalagent.com](http://www.focalagent.com)

welcome to

## Leslie Street, Eastbourne

- \*\*\*GUIDE PRICE £260,000 - £270,000\*\*\*
- RECENTLY RENOVATED
- REDOUBT LOCATION
- TWO DOUBLE BEDROOMS
- MODERN THROUGHOUT

Tenure: Freehold EPC Rating: D  
Council Tax Band: B

guide price

**£260,000 - £270,000**



Please note the marker reflects the  
postcode not the actual property

view this property online [fox-and-sons.co.uk/Property/EBN118170](https://fox-and-sons.co.uk/Property/EBN118170)



Property Ref:  
EBN118170 - 0004

1. MONEY LAUNDERING REGULATIONS Intending purchasers will be asked to produce identification documentation at a later stage and we would ask for your co-operation in order that there is no delay in agreeing the sale. 2. These particulars do not constitute part or all of an offer or contract. 3. The measurements indicated are supplied for guidance only and as such must be considered incorrect. Potential buyers are advised to recheck measurements before committing to any expense. 4. We have not tested any apparatus, equipment, fixtures or services and it is in the buyers interest to check the working condition of any appliances. 5. Where an EPC, or a Home Report (Scotland only) is held for this property, it is available for inspection at the branch by appointment. If you require a printed version of a Home Report, you will need to pay a reasonable production charge reflecting printing and other costs. 6. We are not able to offer an opinion either written or verbal on the content of these reports and this must be obtained from your legal representative. 7. Whilst we take care in preparing these reports, a buyer should ensure that his/her legal representative confirms as soon as possible all matters relating to title including the extent and boundaries of the property and other important matters before exchange of contracts.

  
fox & sons



**01233 410911**



Eastbourne@fox-and-sons.co.uk



19 Cornfield Road, EASTBOURNE, East Sussex,  
BN21 4QD



**fox-and-sons.co.uk**