

Ongar Road, SW6

£565,000

BRIK





Ongar Road

£565,000 | 2 Bed | 560 | 52 | D | £18,250
 SHARE OF FREEHOLD | FLAT | SQ FT | SQ M | COUNCIL TAX | STAMP DUTY

A well presented two double bedroom flat, located close to Fulham Broadway and West Brompton underground stations.

Presented in good condition throughout, this raised ground floor conversion flat comprises an open-plan reception and kitchen area with high ceilings, two double bedrooms with built in storage, one bathroom with shower and an ensuite W.C.

- ✓ 2 double bedrooms
- ✓ Bathroom
- ✓ Open plan living
- ✓ Ensuite W.C
- ✓ Raised ground floor
- ✓ Great location
- ✓ Good storage
- ✓ Approx. 560 sq ft (52 sqm)
- ✓ Council Tax band - D

Ongar Road is located within easy reach of Fulham Broadway, West Brompton and Earl's Court underground stations. Earl's Court provides an excellent selection of shops, bars and restaurants which are all close by. Fulham Broadway is also with walking distance with its independent cafes, restaurants (including a M&S, Waitrose and underground station (District Line, Zone 2). EPC Rating: C



Henry Tait-Harris

█ Sales Associate

☎ 020 7384 6790

✉ henry@brik.co.uk









FULHAM AREA GUIDE

West Brompton

West Brompton lies between North End Road synonymous with its vibrant street market and the historic and beautifully landscaped Brompton Cemetery to the East, owned by the Crown and managed by The Royal Parks.

Transport in this area is great. West Brompton tube (District Line, Zone 2) provides a handy Overground rail link to Clapham Junction (two stops South) and Westfield shopping centre (two stops North), as well as services in to central London. Earl's Court underground (District Line & Piccadilly Lines, Zone 1) is walk-able too. Fulham Broadway, with its shops, cinema, restaurants, David Lloyd gym and tube is also only a short walk away. Fulham Broadway (District Line, Zone 2) tube is the closest transport link.

Property prices in this area will benefit from the ongoing Earls Court regeneration programme, involving the demolition of the Earls Court exhibition centre to make way for 800 new homes, as well as a new High Street, with independent shops, cultural and community facilities.

CLOSEST:

- 🚶 Earl's Court (🚶 13 mins)
- 🚶 West Brompton (🚶 7 mins)
- 🚶 Eel Brook Common (🚶 11 mins)

KEY:

- 📍 Property location
- 'West Brompton' area of Fulham

Read all our Fulham area guides here

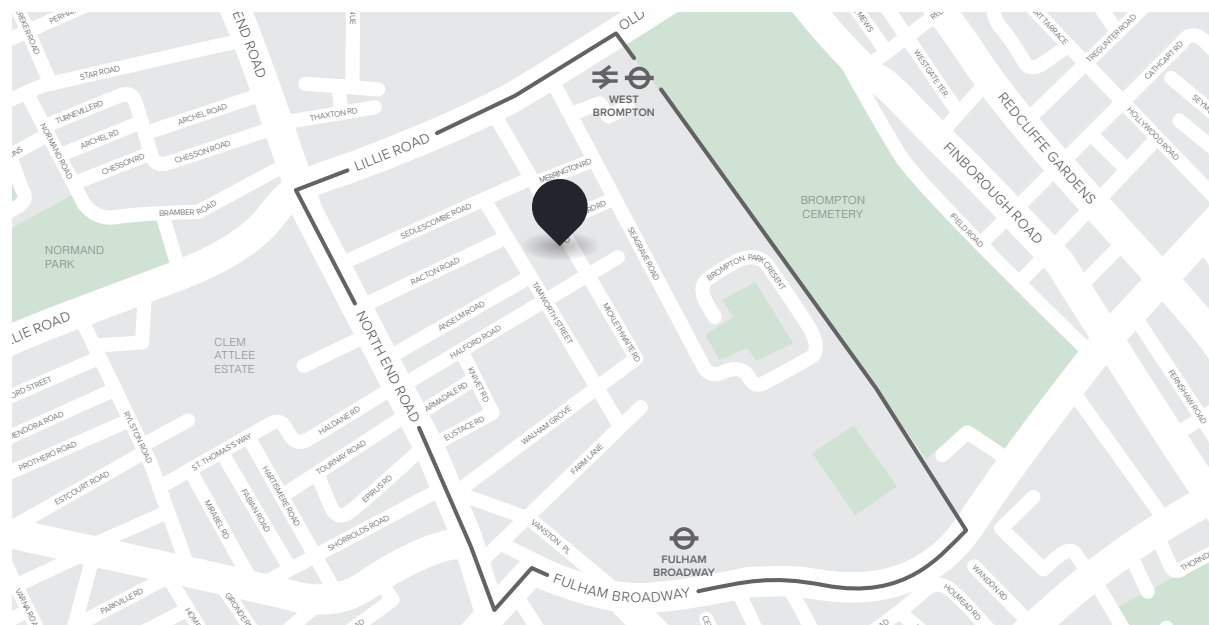

BRIK

560
SQ FT

52
SQ M

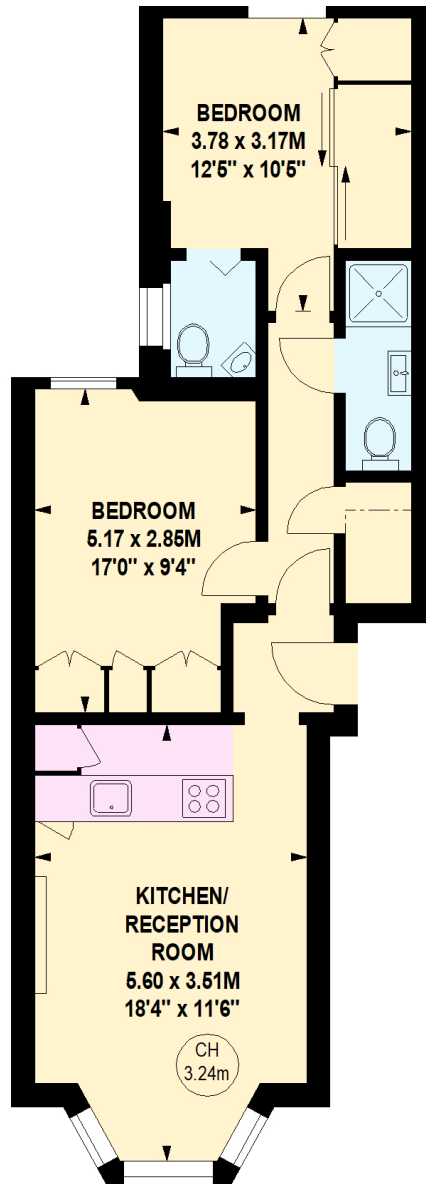

Raised Ground Floor

Important notice Brik give notice that: all text, photographs and plans on these brochure are for guidance only and are not necessarily comprehensive; any areas, measurements or distances given are approximate; these details do not constitute part of an offer or contract and must not be relied upon as statements or representations of fact; it should not be assumed that the property has all the necessary planning permissions and building regulations approvals; we are not authorised to give any representations or warranties in relation to this property whatsoever; potential purchasers must satisfy themselves as to the correctness of all details by inspection or otherwise. Brik, 77 Parsons Green Lane, Fulham, London SW6 4JA Tel: 020 7384 6790 Email: hello@brik.co.uk