



St Aubyn Selborne Drive, Douglas, Isle Of Man, IM2 3LS
Asking Price £995,000

- Executive detached family residence on sought-after Selborne Drive
- Extended modern dining kitchen with garden access
- 5 double bedrooms and 3 contemporary bathrooms
- Spacious utility/boot room
- Three reception rooms including lounge, dining/drawing and family room
- Generous private walled gardens



Positioned in one of Douglas' most established residential locations, St Aubyn at 14 Selborne Drive presents a rare opportunity to secure a spacious executive detached family home in a location that truly delivers on convenience and lifestyle.

Approached via a generous private driveway with parking for multiple vehicles and a detached double garage (currently used as a recreation room), this meticulously presented home offers three principal reception rooms — including a formal lounge and dining/drawing room — each with excellent proportions for everyday living and entertaining. The heart of the home is the extended modern dining kitchen with family room, designed for contemporary living with immediate access to the garden.

Upstairs, the accommodation comprises five well-appointed double bedrooms, served by three stylish bathrooms, ensuring comfort and privacy for family members and guests alike. A large utility/boot room enhances the practicality of the layout, providing sensible storage and daily convenience.

Externally, the property benefits from a generous private walled garden — a peaceful outdoor retreat well suited to alfresco dining, summer gatherings and safe family play. The overall plot is beautifully enclosed with mature boundaries, enhancing privacy and tranquillity.

Set within easy reach of Douglas town centre, local schools, shops and amenities, St Aubyn combines a coveted address with flexible family accommodation and a thoughtful layout that's ready to enjoy today.

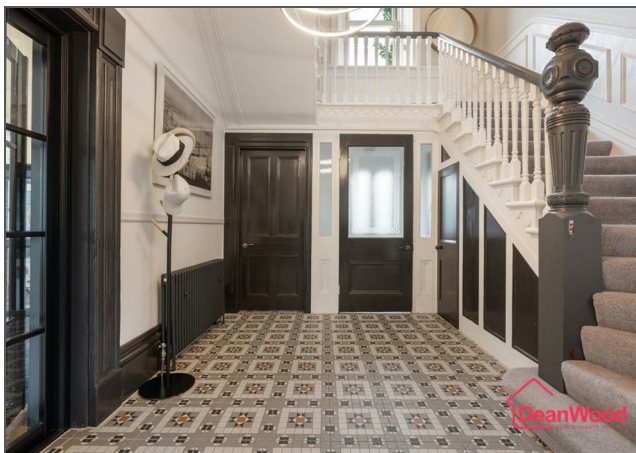







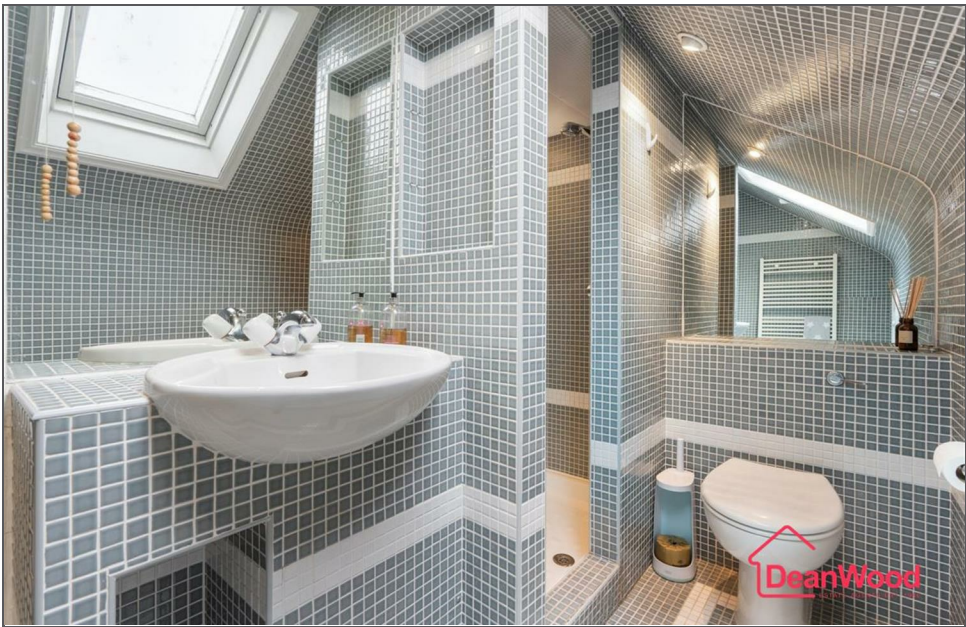



St Aubyn Selborne Drive, Douglas, Isle Of Man, IM2 3LS



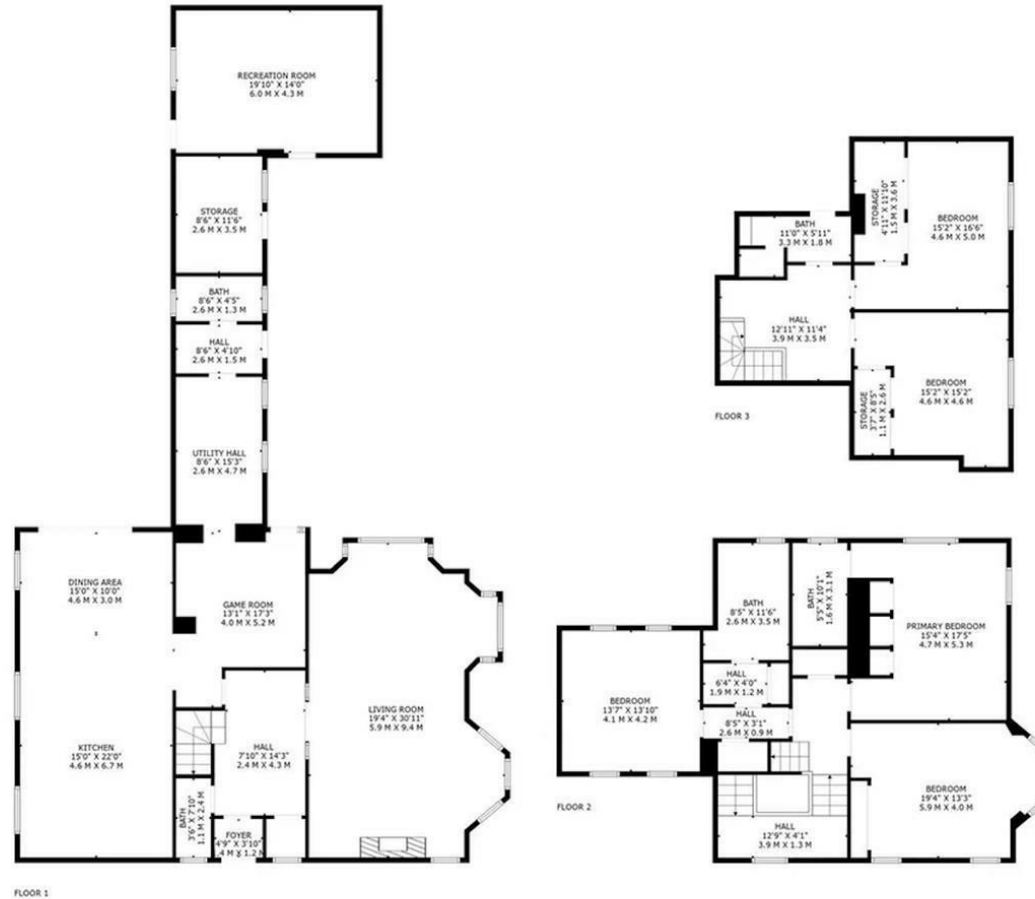

TOTAL: 3617 sq. ft, 335 m2
 FLOOR 1: 1909 sq. ft, 177 m2, FLOOR 2: 1122 sq. ft, 104 m2, FLOOR 3: 586 sq. ft, 54 m2
 EXCLUDED AREAS: STORAGE: 185 sq. ft, 17 m2
 WALLS: 285 sq. ft, 27 m2

FLOOR PLAN CREATED BY INVISION MEDIA & MARKETING. MEASUREMENTS DEEMED HIGHLY RELIABLE BUT NOT GUARANTEED.



DOUGLAS

37 VICTORIA STREET
 DOUGLAS
 ISLE OF MAN IM1 2LF

T 01624 620606
 F 01624 677363
 E info@deanwood.co.im

CASTLETOWN

COMPTON HOUSE
 9 CASTLE STREET CASTLETOWN
 ISLE OF MAN IM9 1LF

T 01624 825995
 F 01624 825996
 E castletown@deanwood.co.im

RAMSEY

LEZAYRE HOUSE
 87 PARLIAMENT STREET
 RAMSEY ISLE OF MAN IM8 1AQ

T 01624 816111
 F 01624 816588
 E ramsey@deanwood.co.im

These particulars are for information purposes only. They do not constitute or form any contract nor should any statement contained herein be relied upon as a representation of fact. Neither the vendor nor DeanWood Agencies Limited ('the firm'), nor any officer or employee of the firm accept liability or responsibility for any statement contained herein. The vendor does not by these particulars, nor does the firm, nor does any officer or any employee of the firm have any authority to make or give any representation or warranty whatsoever as regards the property or otherwise. It is the sole responsibility of any person interested in the property described in these particulars to make all proper enquiries and searches to verify the description of the property and all other particulars herein.

FOR MORE PROPERTIES VISIT OUR WEBSITE @ deanwood.im