Dexters

London Property Professionals

Cadmium Square, E2

£525,000

Two bedroom, two bathroom apartment set on the 5th floor of Grand Regent Tower, the pinnacle building on this modern, sought after, Palmers Road development. This apartment has a spacious, open plan living area with space to dine and a fully integrated kitchen. The open plan area leads out onto the apartments private balcony which spans the width of the apartment. The property has two double bedrooms with ample inbuilt storage and the principal bedroom is en-suite. The hallway has plenty of further storage and the stylish family bathroom.

Grand Regent Tower is ideally located on the sought after Palmers Road, just a short distance from Mile End (District, Hammersmith&City) and Bethnal Green (Central). Victoria Park is close by along with local coffee shops and restaurants.

Features

Two Bedrooms
Two Bathrooms
Private Balcony
Modern interiors
On-site concierge
Offered Chain Free

Cadmium Square, London, E2

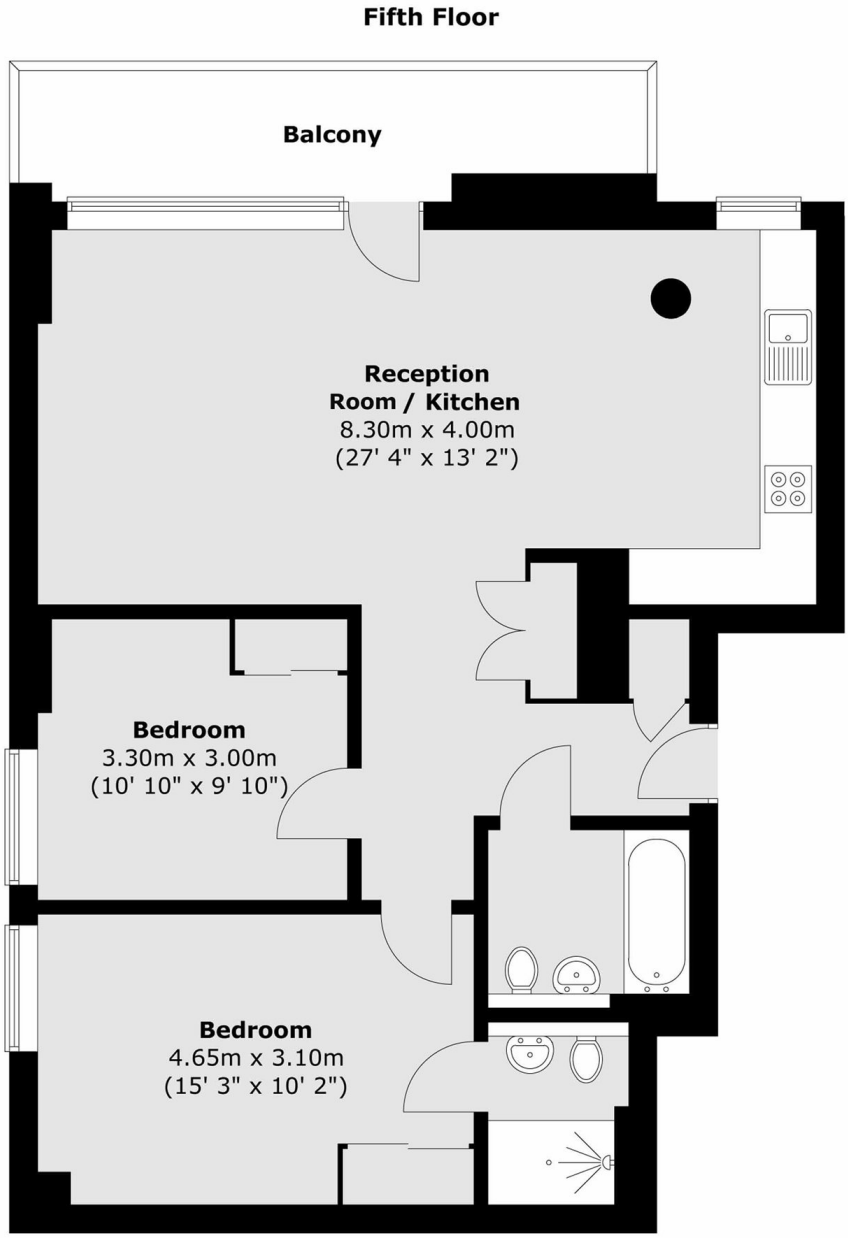

Total area (approx.) : 76.6 sq. m (824 sq. ft)
Total balcony area (approx.) : 9.4 sq. m (101 sq. ft)

Dexters

Shoreditch
44 Great Eastern Street
London
EC2A 3EP

Sales
0207 483 6371

Energy Rating: . We aim to make our particulars both accurate and reliable. However they are not guaranteed; nor do they form part of an offer or contract. If you require clarification on any points then please contact us, especially if you're traveling some distance to view. Please note that appliances and heating systems have not been tested and therefore no warranties can be given as to their good working order.

RICS Regulated Estate Agent and Letting Agent

dexters.co.uk