

# Grove.

FIND YOUR HOME



1 Britannia Gardens  
Rowley Regis,  
West Midlands  
B65 8DT

£340,000





On the quiet cul-de-sac of Britannia Gardens, Rowley Regis, this detached bungalow offers accommodation for those seeking a peaceful retirement retreat or downsizing. One of the standout features of this property is the parking space available for multiple vehicles. The outdoor space surrounding the bungalow provides opportunities for gardening or simply enjoying the fresh air. Located in a peaceful neighbourhood, this bungalow is well-positioned to benefit from local amenities, schools, and transport links, making it an excellent choice for those looking to settle in a friendly community.

The approach comprises of a tarmac driveway with detached garage, side access to the rear via a gate and slabbed steps up to the front entrance. Inside is a reception area, kitchen, conservatory, two bedrooms and shower room. The garden is slabbed with a further raised stone chipping area.

In summary, this detached bungalow in Britannia Gardens is a wonderful opportunity for anyone seeking a comfortable and practical living space in Rowley Regis. With its appealing features and prime location, it is sure to attract interest from a variety of potential buyers. JH  
28/08/2025 V2 EPC=D













#### Approach

Via slabbed steps to front door with railings, rockery to the side, tarmac driveway, side access.

#### Entrance hall

Double glazed obscured front door, vertical central heating radiator, loft access and doors into bathroom, two bedrooms and reception room.

#### Reception room 10'2" x 17'4" (3.1 x 5.3)

Two double glazed windows to front, double glazed opening doors into conservatory, coving to ceiling, central heating radiator, door to kitchen, feature fireplace with surround.

#### Kitchen 7'2" x 12'9" (2.2 x 3.9)

Double glazed window overlooking rear garden, double glazed obscured door to rear, central heating radiator, door into pantry housing central heating boiler, matching wall and base units with roll top surface over, splashback tiling to walls, sink with drainer and mixer tap, integrated oven, hob, extractor.

#### Conservatory 10'2" x 9'6" (3.1 x 2.9)

Double glazed windows to surround, double glazed opening doors to rear.



Bedroom one 11'9" x 10'2" (3.6 x 3.1)

Double glazed window to front, central heating radiator, fitted wardrobes.

Bedroom two 11'9" x 7'2" (3.6 x 2.2)

Double glazed window to side, central heating radiator.

Shower room

Double glazed obscured window to rear, low level flush w.c., pedestal wash hand basin with mixer tap, shower cubicle, vertical towel rail.

Rear garden

Slabbed patio area with raised stone chipping area, outside tap.

Detached garage

Up and over garage door.

Tenure

References to the tenure of a property are based on information supplied by the seller. We are advised that the property is freehold. A buyer is advised to obtain verification from their solicitor.

Council Tax Banding

Tax Band is

Money Laundering Regulations

In order to comply with Money Laundering Regulations, from June 2017, all prospective purchasers are required to provide the following - 1. Satisfactory photographic identification. 2. Proof of address/residency. 3. Verification of the source of purchase funds. All prospective purchasers will be required to undergo Anti-Money Laundering (AML) checks in accordance with current legislation. This may involve providing identification and



## GROUND FLOOR

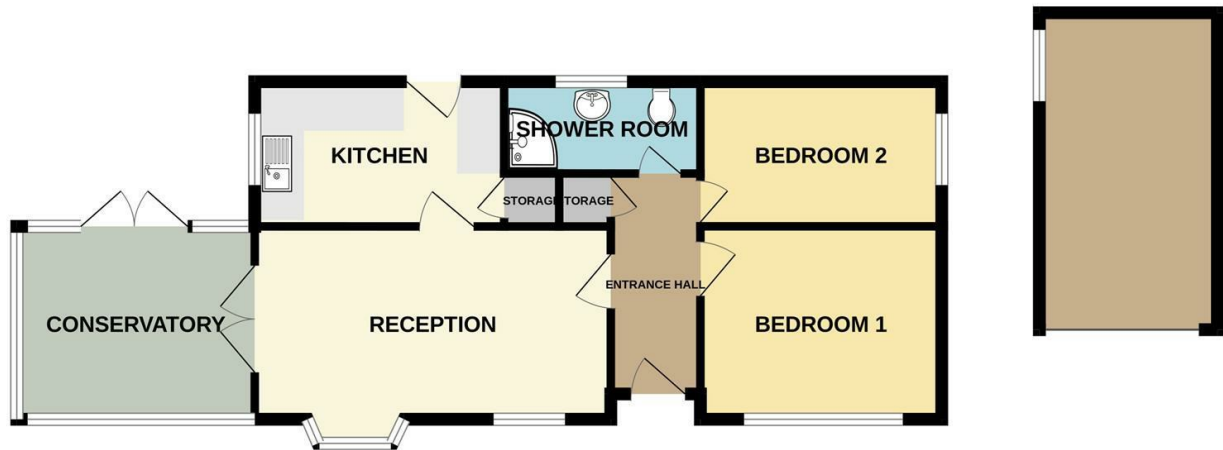

Whilst every attempt has been made to ensure the accuracy of the floorplan contained here, measurements of doors, windows, rooms and any other items are approximate and no responsibility is taken for any error, omission or mis-statement. This plan is for illustrative purposes only and should be used as such by any prospective purchaser. The services, systems and appliances shown have not been tested and no guarantee as to their operability or efficiency can be given.  
Made with Metropix ©2025

financial information. It is our company policy to do digital enhanced checks through a third party and a fee will be payable for these checks." We will not be able to progress your offer until these checks have been carried out.

#### Referral Fees

We can confirm that if we are sourcing a quotation or quotations on your behalf relevant to the costs that you are likely to incur for the professional handling of the conveyancing process. You should be aware that we could receive a maximum referral fee of approximately £175 should you decide to proceed with the engagement of the solicitor in question. We are informed that solicitors are happy to pay this referral fee to ourselves as your agent as it significantly reduces the marketing costs that they have to allocate to sourcing new business. The referral fee is NOT added to the conveyancing charges that would ordinarily be quoted.

We can also confirm that if we have provided your details to Infinity Financial Advice who we are confident are well placed to provide you with the very best possible advice relevant to your borrowing requirements. You should be aware that we receive a referral fee from Infinity for recommending their services. The charges that you will incur with them and all the products that they introduce to you will in no way be affected by this referral fee. On average the referral fees that we have received recently are £218 per case.

The same also applies if we have introduced you to the services of our panel of surveyors who we are confident will provide you with a first class service relevant to your property needs. We will

again receive a referral fee equivalent to 10% of the fee that you pay capped at £200.00 This referral fee does not impact the actual fee that you would pay had you approached any of the panel of surveyors directly as it is paid to us as an intermediary on the basis that we save them significant marketing expenditure in so doing. If you have any queries regarding the above, please feel free to contact us.

IMPORTANT NOTICE 1. No description or information given whether or not these particulars and whether written or verbal (information) about the property or its value may be relied upon as a statement or representation of fact. Grove Properties Group do not have any authority to make representation and accordingly any information is entirely without responsibility on the part of Grove Properties Group or the seller. 2. The photographs (and artists impression) show only certain parts of the property at the time they were taken. Any areas, measurements or distance given are approximate only and interior measurements are wall to wall. 3. Any reference to alterations to, or use of any part of the property is not a statement that any necessary planning, building regulations or other consent has been obtained. 4. No statement is made about the condition of any service or equipment.