CAVENDER

ESTATE AGENT

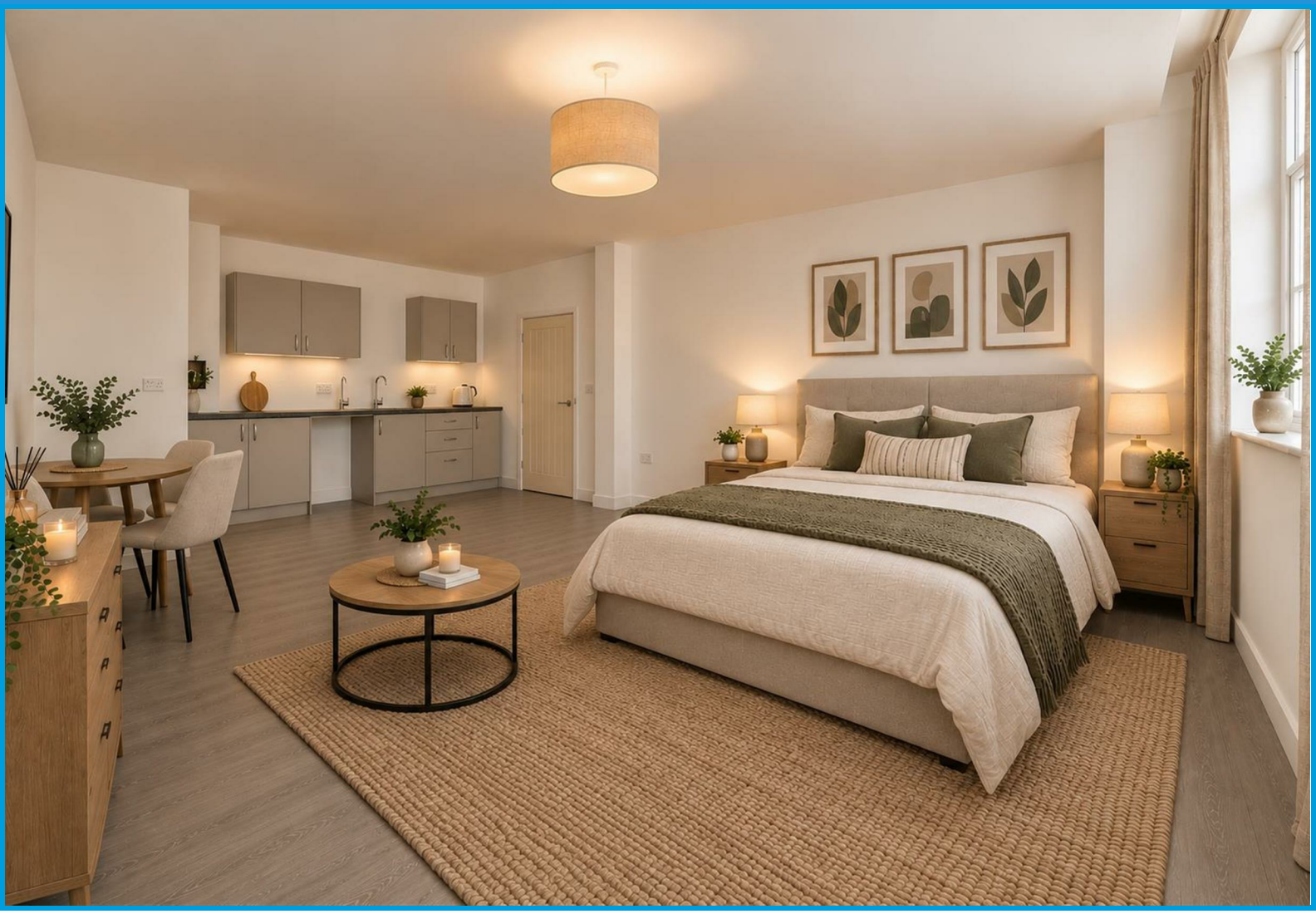

17-23 Market Street, Guildford, GU1 4LB

£1,500 PCM

RENT THIS THROUGH CAVENDERS AND RECIEVE A £100 VOUCHER OF YOUR CHOICE Stunning new-build studio apartment ideally located between Guildford High Street and North Street. Beautifully presented with high ceilings, high-specification kitchen and bathroom, brand-new appliances and stylish, low-maintenance flooring. Excellent access to Guildford mainline station and bike storage.

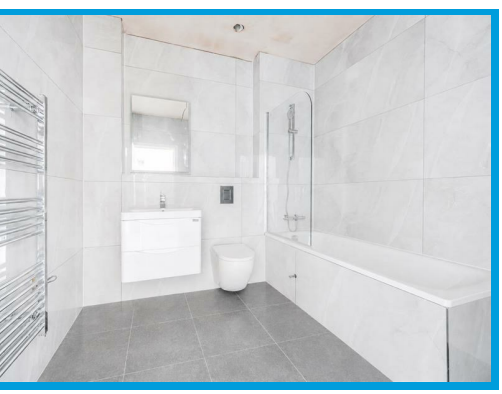



Description

Stunning New-Build Studio Apartment

A stunning new-build studio apartment, beautifully presented throughout and ideally located between Guildford High Street and North Street. The property offers stylish, low-maintenance modern living with a high specification throughout.

The impressive accommodation features high ceilings, contemporary hard flooring and a beautifully appointed kitchen with brand-new appliances. The stylish bathroom has been finished to an excellent standard, complementing the fresh and modern feel of the apartment.

Residents also benefit from clean and well-maintained communal areas, secure bike storage and superb access to Guildford town centre. Guildford mainline station is also within easy reach, providing excellent links to London and beyond.

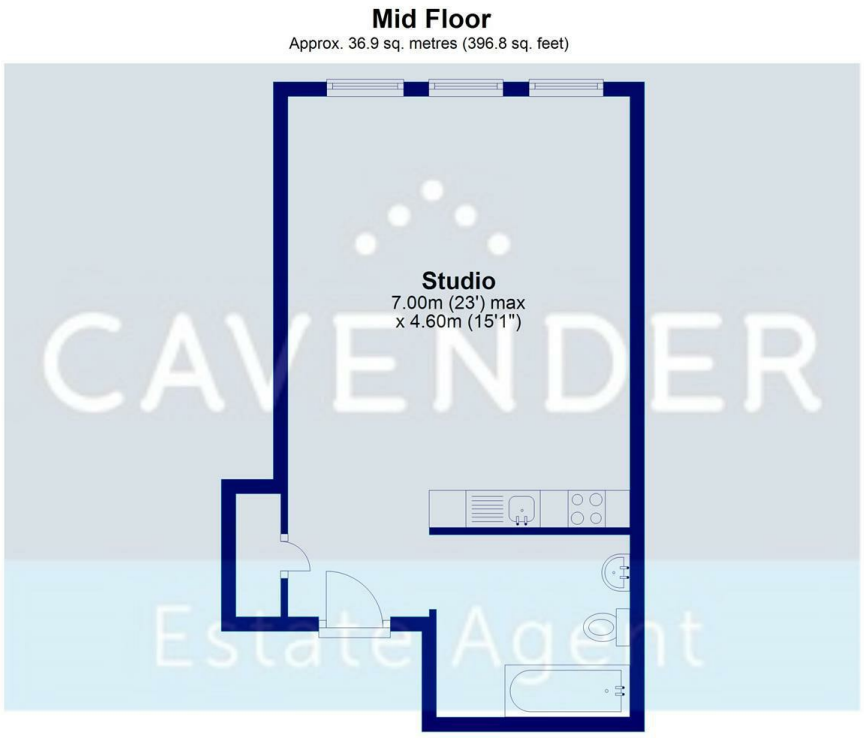

Total area: approx. 36.9 sq. metres (396.8 sq. feet)

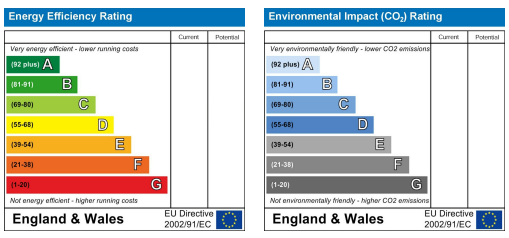

17-19 Epsom Road • Guildford • Surrey • GU1 3JT
T: 01483 457728 • E: info@cavenders.co.uk • www.cavenders.co.uk