Rectory Road, Dickleburgh

Guide Price £180,000 - £200,000

2 1 1

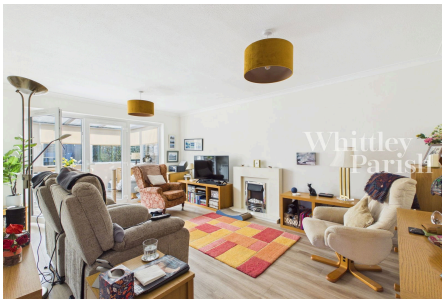

Measuring over 600 square feet, this two bedroom semi-detached bungalow offers bright and airy accommodation throughout and is located in the charming village of Dickleburgh.

Key Features

- Guide Price £180,000 - £200,000
- Bright and airy two bedroom semi-detached bungalow
- Spacious lounge measuring 16’11 x 11’10 leading onto a sunroom
- Modern kitchen overlooking the garden
- Single garage and parking
- Landscaped south facing rear garden
- Less than half a mile to the village Pub, shop and fish and chip shop
- Freehold
- EPC Rating E
- Council Tax Band A

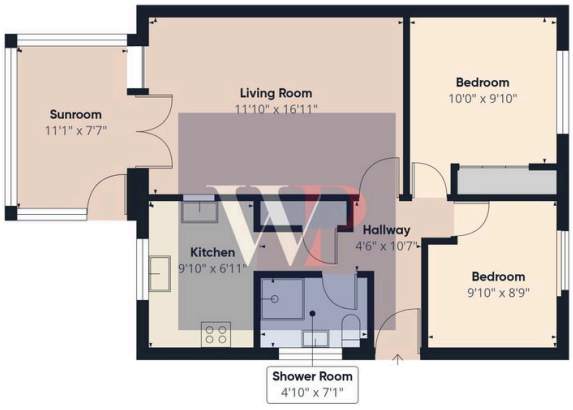

Floor 0 Building 1

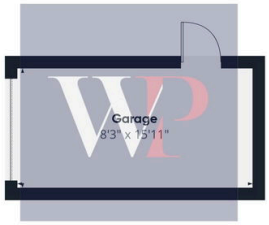

Floor 0 Building 2

Approximate total area(1)
792 ft²

(1) Excluding balconies and terraces

Calculations reference the RICS IPMS 3C standard. Measurements are approximate and not to scale. This floor plan is intended for illustration only.

GIRAFFE360