

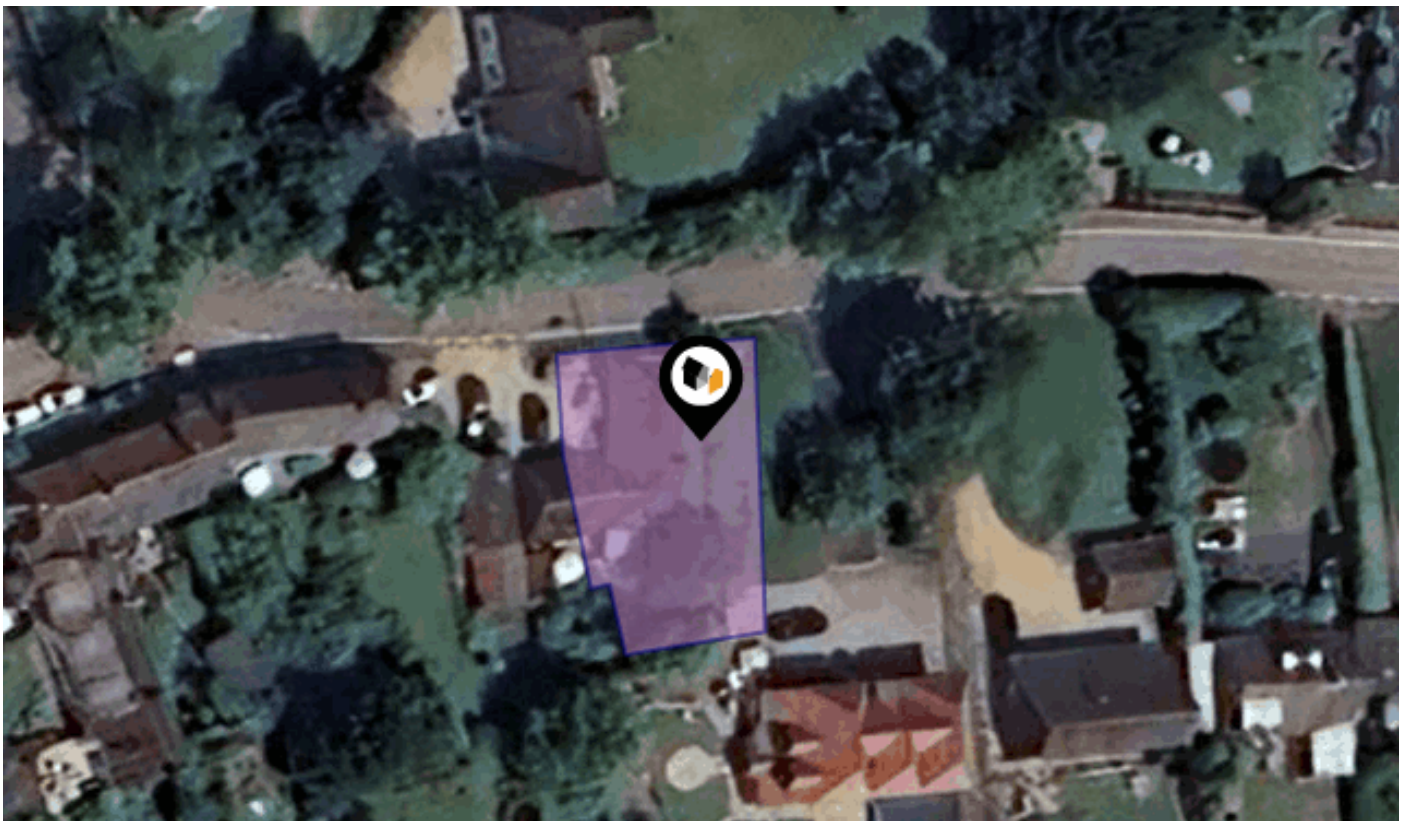

See More Online

# **KFB:** Key Facts For Buyers

A Guide to This Property & the Local Area  
**Monday 01st June 2026**



**DUKE STREET, MICHELDEVER, WINCHESTER, SO21**

**Guide Price : £750,000**

**Sam Kerr-Smiley**

07801 056784

sam@nonykerr-smiley.com

www.nonykerr-smiley.com



## Property

<b>Type:</b>	Detached	<b>Guide Price:</b>	£750,000
<b>Bedrooms:</b>	3	<b>Tenure:</b>	Freehold
<b>Plot Area:</b>	0.1 acres		
<b>Year Built :</b>	1800		
<b>Council Tax :</b>	Band E		
<b>Annual Estimate:</b>	£2,884		
<b>Title Number:</b>	HP394800		

## Local Area

<b>Local Authority:</b>	Hampshire
<b>Conservation Area:</b>	Micheldever
<b>Flood Risk:</b>	
● Rivers & Seas	Very low
● Surface Water	Very low

### Estimated Broadband Speeds (Standard - Superfast - Ultrafast)

<b>19</b> mb/s	<b>80</b> mb/s	<b>-</b> mb/s

### Mobile Coverage: (based on calls indoors)



### Satellite/Fibre TV Availability:



# Planning History This Address



Planning records for: *Duke Street, Micheldever, Winchester, SO21*

<b>Reference - 14/02396/TPC</b>
<b>Decision:</b> Decided
<b>Date:</b> 10th October 2014
<b>Description:</b> 1 no. Cypress to fell
<b>Reference - Winchester/14/02396/TPC</b>
<b>Decision:</b> Decided
<b>Date:</b> 10th October 2014
<b>Description:</b> 1 no. Cypress to fell
<b>Reference - 02/00977/TPC</b>
<b>Decision:</b> Decided
<b>Date:</b> 15th April 2002
<b>Description:</b> Felling of one Goat Willow
<b>Reference - 94/00735/OLD</b>
<b>Decision:</b> Decided
<b>Date:</b> 27th September 1994
<b>Description:</b> Change of use to residential and side extension incorporating rooms in roof

# Planning History This Address



Planning records for: *Duke Street, Micheldever, Winchester, SO21*

Reference - 15/00840/TPC
<b>Decision:</b> Decided
<b>Date:</b> 20th April 2015
<b>Description:</b> 2 no. Cypress to fell

Reference - Winchester/15/00840/TPC
<b>Decision:</b> Decided
<b>Date:</b> 20th April 2015
<b>Description:</b> 2 no. Cypress to fell

Reference - 05/00764/TPC
<b>Decision:</b> Decided
<b>Date:</b> 21st March 2005
<b>Description:</b> Fell 2 no. Cypress trees and replace with 2 no. Silver Birch

Reference - 94/00736/OLD
<b>Decision:</b> Decided
<b>Date:</b> 27th September 1994
<b>Description:</b> Conversion of Forge to residential, demolition of single storey extension, alterations to and provision of new openings, side extension incorporating dormer window and internal alterations



# Gallery Photos



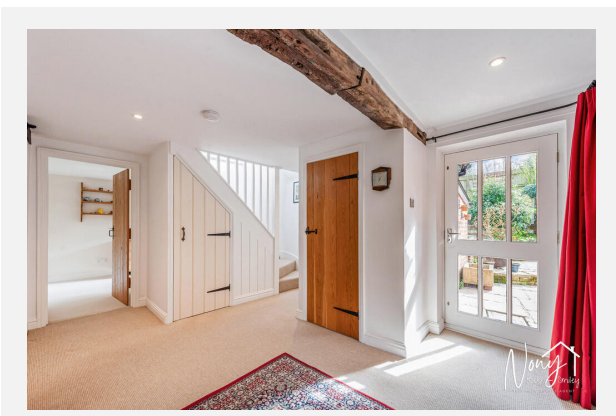
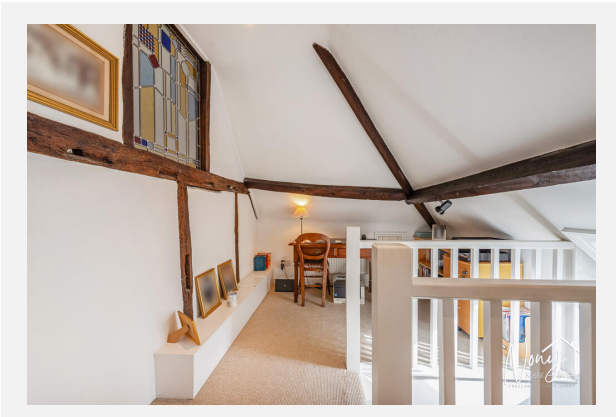
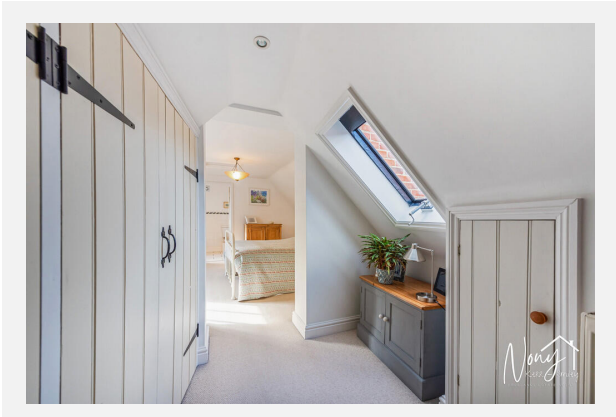



# Gallery Photos



## DUKE STREET, MICHELDEVER, WINCHESTER, SO21

Approximate Gross Internal Area = 147.1 sq m / 1583 sq ft  
 Garage / Workshop & Garden Store = 21.5 sq m / 231 sq ft  
 Total = 168.6 sq m / 1814 sq ft

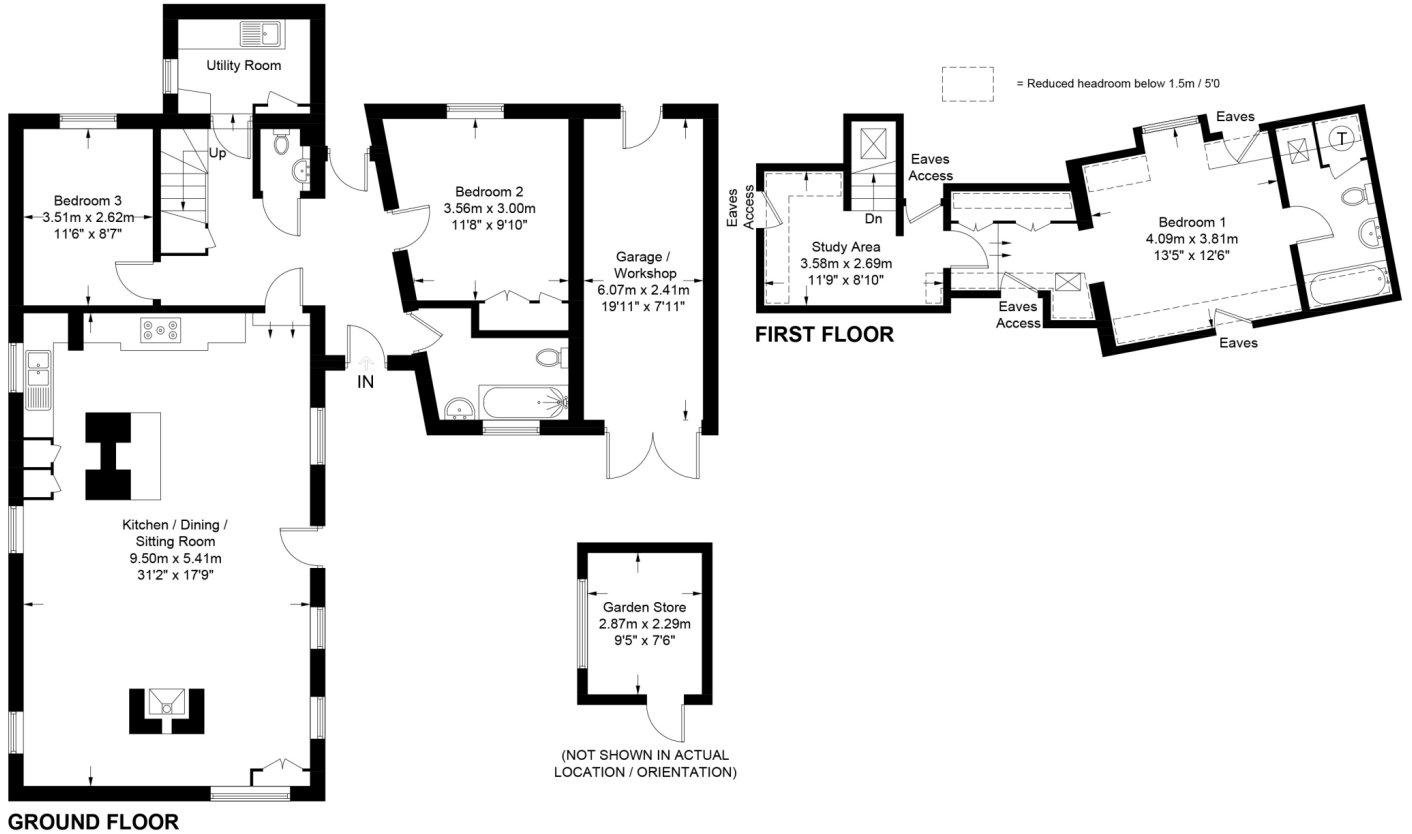

These plans are for representation purposes only as defined by RICS - Code of Measuring Practice. Not to Scale.  
 Created by Emzo Marketing (ID1282706)

# Market Sold in Street



<b>88, The Crease, Duke Street, Winchester, SO21 3DF</b>						Terraced House	
Last Sold Date:	25/03/2025	08/07/2015	04/01/2006	27/08/2002			
Last Sold Price:	£667,500	£514,000	£365,000	£320,000			
<b>Misida, Duke Street, Winchester, SO21 3DF</b>						Detached House	
Last Sold Date:	14/03/2025	24/04/2020					
Last Sold Price:	£650,000	£585,000					
<b>Royston, Duke Street, Winchester, SO21 3DF</b>						Detached House	
Last Sold Date:	10/12/2024						
Last Sold Price:	£645,000						
<b>121, Duke Street, Winchester, SO21 3DF</b>						Semi-detached House	
Last Sold Date:	17/07/2024	04/02/2022					
Last Sold Price:	£795,000	£672,000					
<b>115, Duke Street, Winchester, SO21 3DF</b>						Detached House	
Last Sold Date:	06/12/2023	21/12/1999					
Last Sold Price:	£510,000	£129,000					
<b>The Old Cottage, Duke Street, Winchester, SO21 3DF</b>						Detached House	
Last Sold Date:	09/11/2023	30/11/2018	25/05/1995				
Last Sold Price:	£1,070,000	£1,000,000	£290,000				
<b>Lilliput Cottage, Duke Street, Winchester, SO21 3DF</b>						Terraced House	
Last Sold Date:	24/02/2023	16/03/2018	08/08/2014	06/06/2007	21/10/2005	29/06/2001	
Last Sold Price:	£465,000	£400,000	£350,000	£298,000	£270,000	£198,000	
<b>Corner Cottage, Duke Street, Winchester, SO21 3DF</b>						Terraced House	
Last Sold Date:	15/06/2022	02/11/2011	19/06/1998	03/05/1996			
Last Sold Price:	£535,000	£295,000	£153,000	£103,000			
<b>Rose Cottage, Duke Street, Winchester, SO21 3DF</b>						Detached House	
Last Sold Date:	28/05/2020	31/03/1998					
Last Sold Price:	£1,340,000	£351,051					
<b>St Cross Cottage, 110, Duke Street, Winchester, SO21 3DF</b>						Detached House	
Last Sold Date:	21/12/2018	30/06/2014	19/06/2006	02/08/1999	11/07/1997		
Last Sold Price:	£580,000	£370,000	£367,500	£166,500	£110,000		
<b>Perrys Acre, Duke Street, Winchester, SO21 3DF</b>						other House	
Last Sold Date:	02/07/2018	23/07/2010	09/07/2004				
Last Sold Price:	£2,025,000	£1,625,000	£905,000				
<b>Sunnyview, Duke Street, Winchester, SO21 3DF</b>						Detached House	
Last Sold Date:	12/06/2018						
Last Sold Price:	£820,000						

**NOTE:** In this list we display up to 6 most recent sales records per property, since 1995.

# Market House Price Statistics



10 Year History of Average House Prices by Property Type in SO21

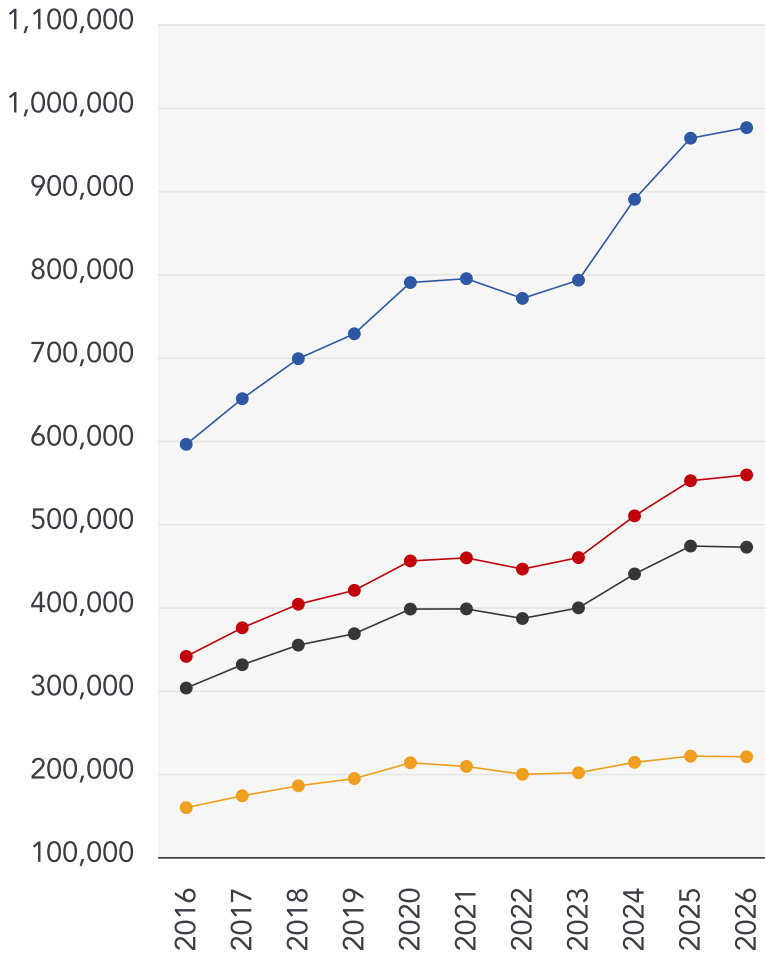

Detached

**+63.86%**

Semi-Detached

**+63.92%**

Terraced

**+55.82%**

Flat

**+38.37%**

# Maps

## Conservation Areas

This map displays nearby official conservation areas. Every local authority in England has at least one conservation area. Most are designated by the Council as the local planning authority, though Historic England and the Secretary of State also have the power to create them.

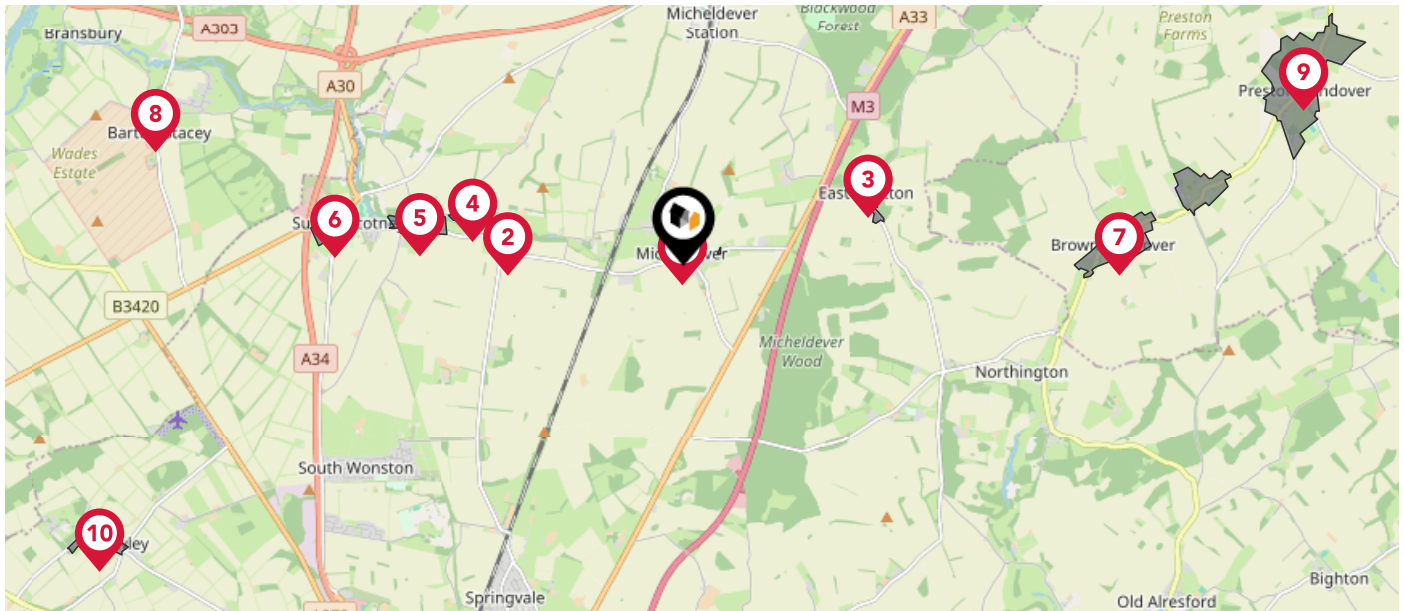







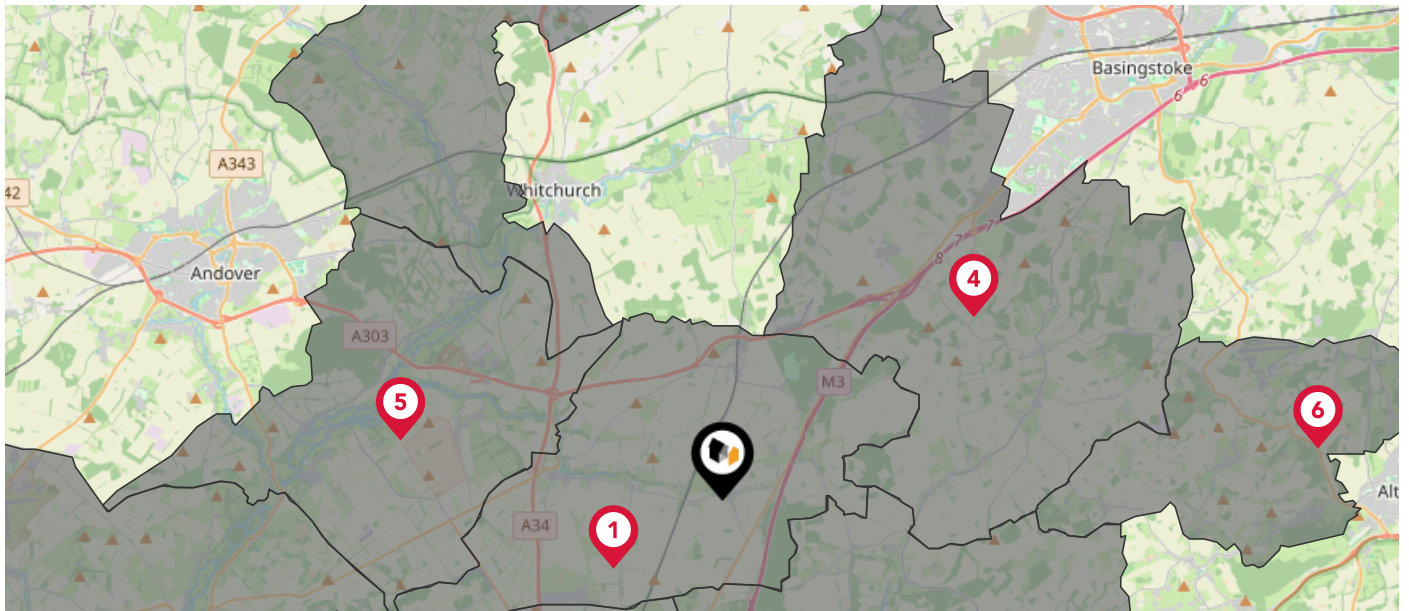

### Nearby Conservation Areas

- 1 Micheldever
- 2 Stoke Charity
- 3 East Stratton
- 4 Hunton
- 5 Wonston
- 6 Sutton Scotney
- 7 Brown and Chilton Candover
- 8 Barton Stacey
- 9 Preston Candover
- 10 Crawley

The UK is divided into wards that are used for local elections to elect local government councillors. Sometimes these are known as 'electoral divisions'. Population counts can vary substantially between wards, but the national average is about 5,500



### Nearby Council Wards

-  Wonston & Micheldever Ward
-  The Worthys Ward
-  Alresford & Itchen Valley Ward
-  Oakley & The Candovers Ward
-  Harewood Ward
-  Bentworth & Froyle Ward
-  Evingar Ward
-  Mid Test Ward

This map displays the noise levels from nearby network rail and HS1 railway routes that affect this property...

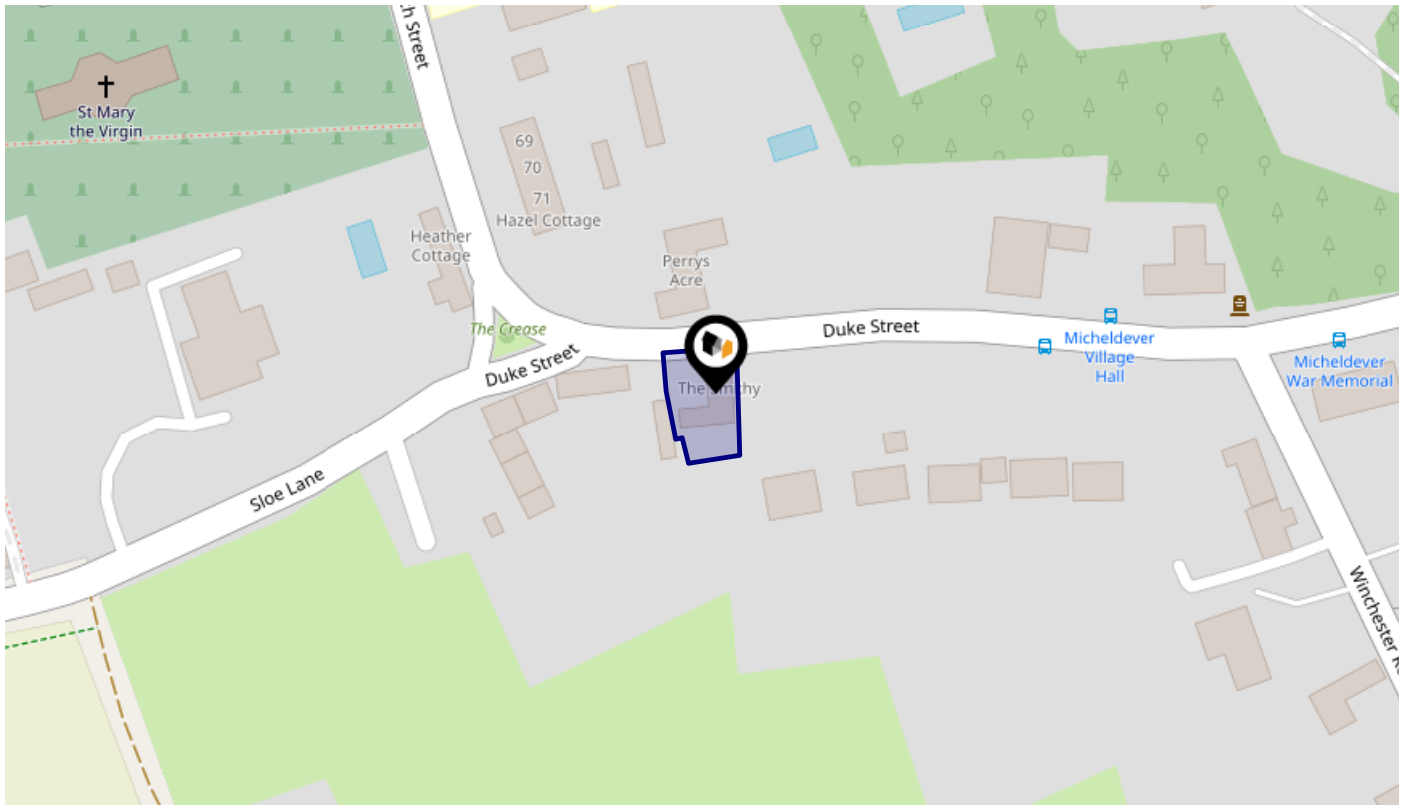

## Rail Noise Data

This data indicates the level of noise according to the strategic noise mapping of rail sources within areas with a population of at least 100,000 people (agglomerations) and along Network Rail and HS1 traffic routes.

The data indicates the annual average noise levels for the 16-hour period between 0700 - 2300.

Noise levels are modelled on a 10m grid at a receptor height of 4m above ground, polygons are then produced by merging neighbouring cells within the following noise classes:

5		75.0+ dB	<span style="color: red;">■</span>
4		70.0-74.9 dB	<span style="color: orange;">■</span>
3		65.0-69.9 dB	<span style="color: yellow;">■</span>
2		60.0-64.9 dB	<span style="color: green;">■</span>
1		55.0-59.9 dB	<span style="color: blue;">■</span>

# Flood Risk

## Rivers & Seas - Flood Risk

This map shows the chance of flooding from rivers and / or the sea, taking into account flood defences and their condition.

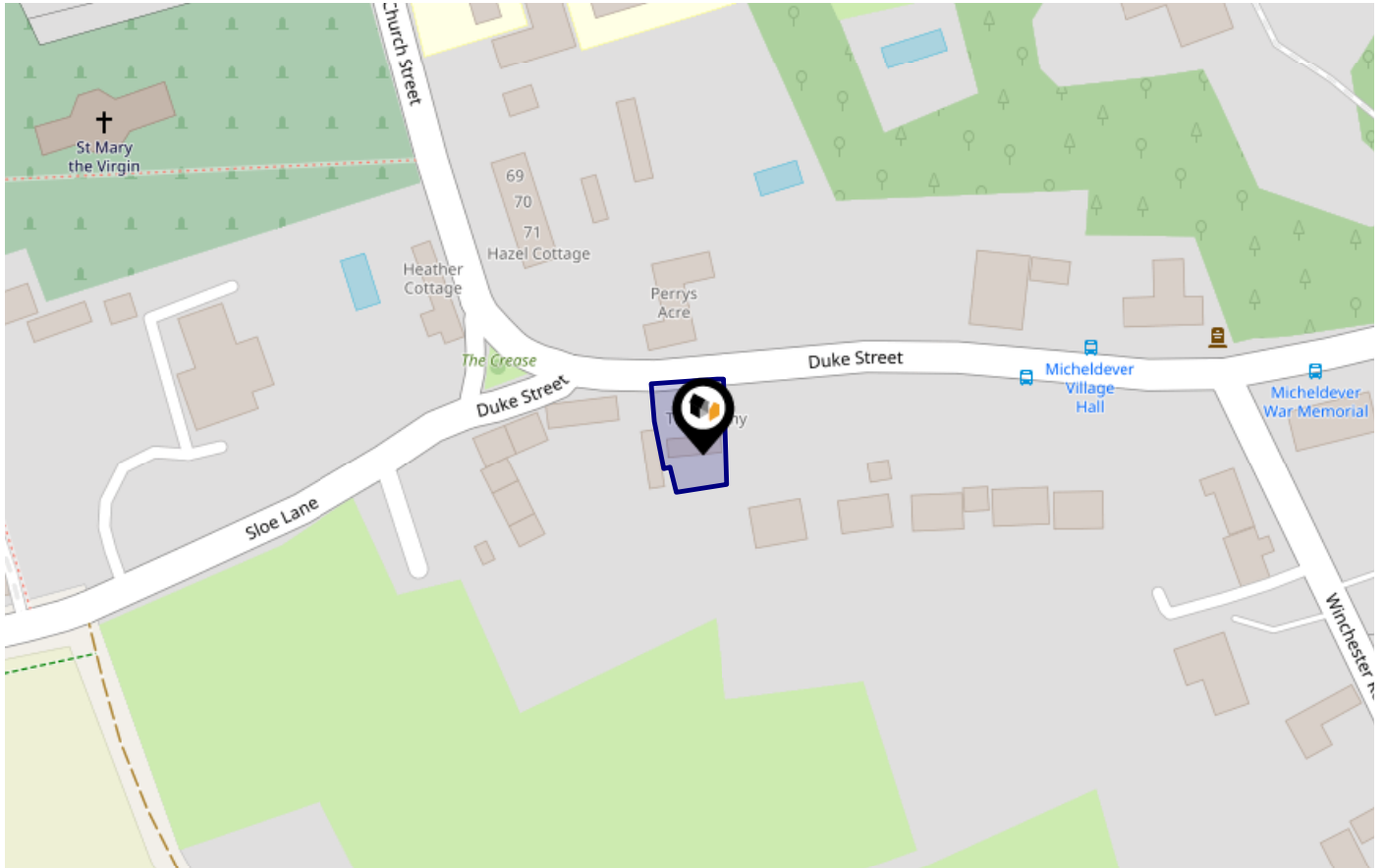

Risk Rating: Very low

The map does not contain sufficient information for it to be used to determine flood risk to individual properties, but it does give you an indication of whether your area may be affected by surface water flooding at this risk level.

- High Risk** - an area which has a chance of flooding of greater than 1 in 30 (3.3%) in any one year.
- Medium Risk** - an area which has a chance of flooding of greater than 1 in 100 (1.0%) in any one year.
- Low Risk** - an area which has a chance of flooding of greater than 1 in 1000 (0.1%) in any one year.
- Very Low Risk** - an area in which the risk is below 1 in 1000 (0.1%) in any one year.

Chance of flooding to the following depths at this property:



# Flood Risk

## Rivers & Seas - Climate Change

This map shows the future chance of flooding from rivers and / or the sea **between 2036 and 2069**, taking into account flood defences and their condition. The government climate change models cannot predict exactly when the chance of flooding will go up. It could happen at any time during the time period.

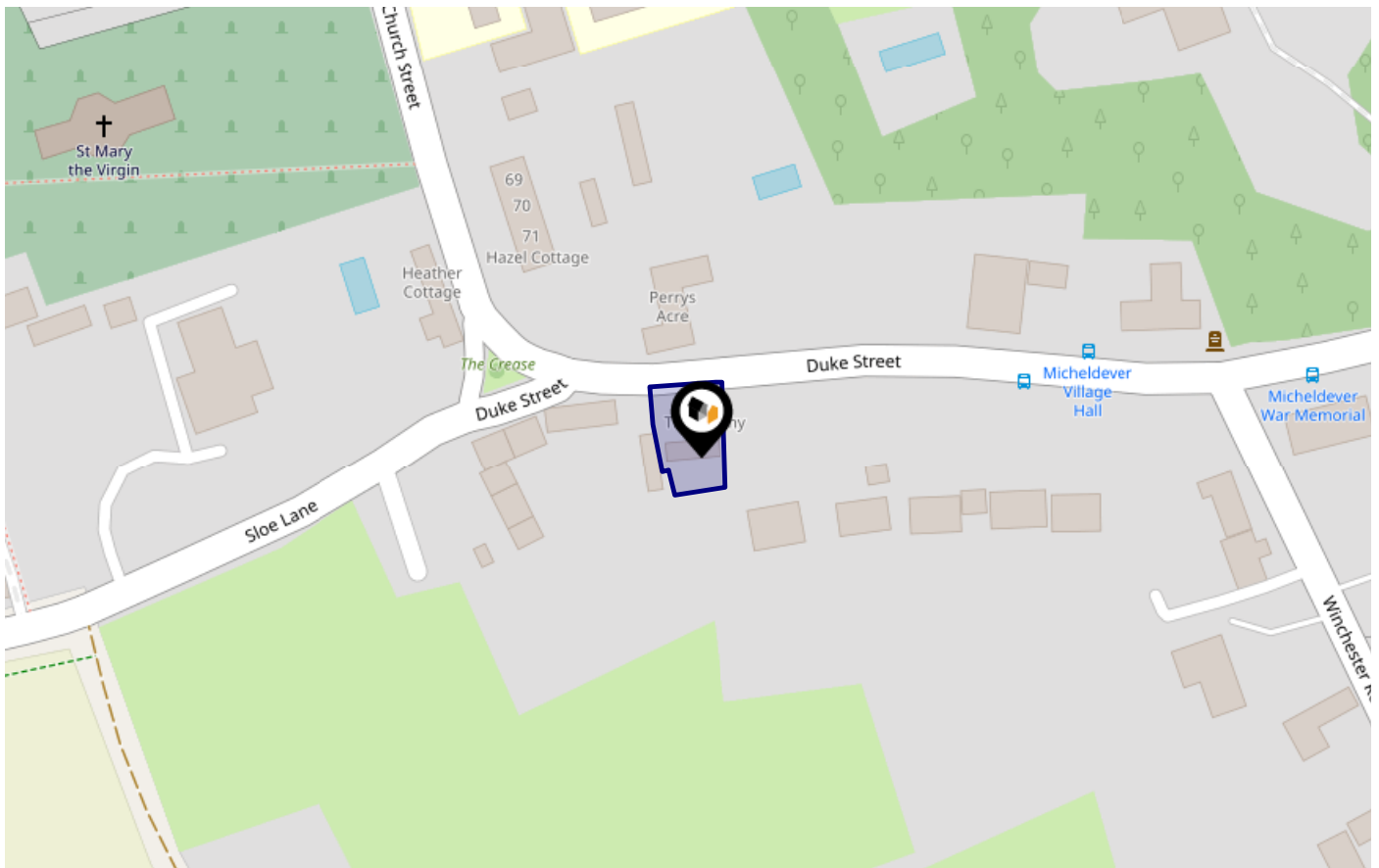

**Risk Rating: Very low**

The map does not contain sufficient information for it to be used to determine flood risk to individual properties, but it does give you an indication of whether your area may be affected by surface water flooding at this risk level.

- High Risk** - an area which has a chance of flooding of greater than 1 in 30 (3.3%) in any one year.
- Medium Risk** - an area which has a chance of flooding of greater than 1 in 100 (1.0%) in any one year.
- Low Risk** - an area which has a chance of flooding of greater than 1 in 1000 (0.1%) in any one year.
- Very Low Risk** - an area in which the risk is below 1 in 1000 (0.1%) in any one year.

Chance of flooding to the following depths at this property:



# Flood Risk

## Surface Water - Flood Risk

This map shows the chance of flooding where rainwater has nowhere to drain. This kind of flooding can occur far from rivers or seas.

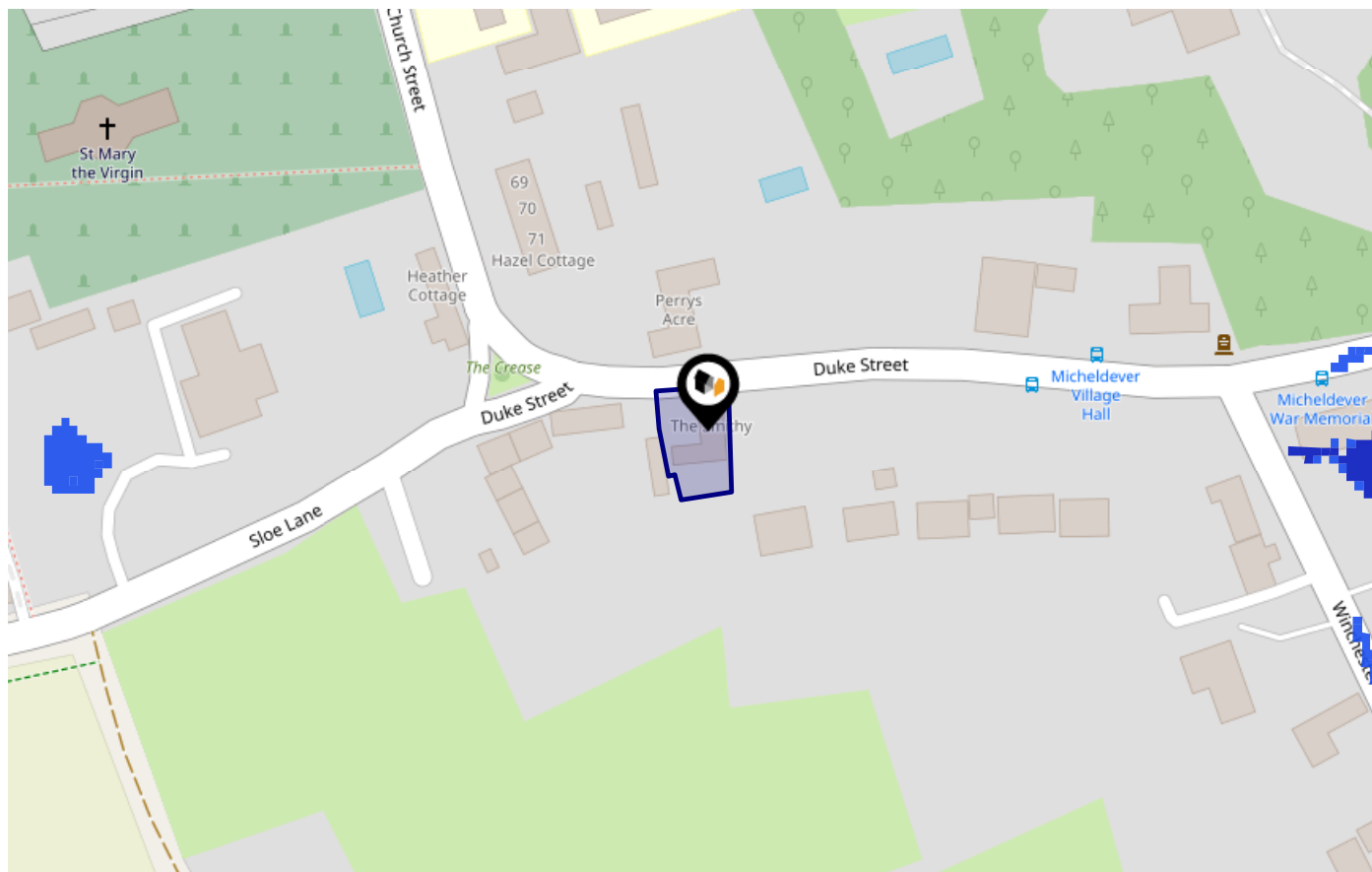

**Risk Rating:** Very low

The map does not contain sufficient information for it to be used to determine flood risk to individual properties, but it does give you an indication of whether your area may be affected by surface water flooding at this risk level.

- High Risk** - an area which has a chance of flooding of greater than 1 in 30 (3.3%) in any one year.
- Medium Risk** - an area which has a chance of flooding of greater than 1 in 100 (1.0%) in any one year.
- Low Risk** - an area which has a chance of flooding of greater than 1 in 1000 (0.1%) in any one year.
- Very Low Risk** - an area in which the risk is below 1 in 1000 (0.1%) in any one year.

Chance of flooding to the following depths at this property:

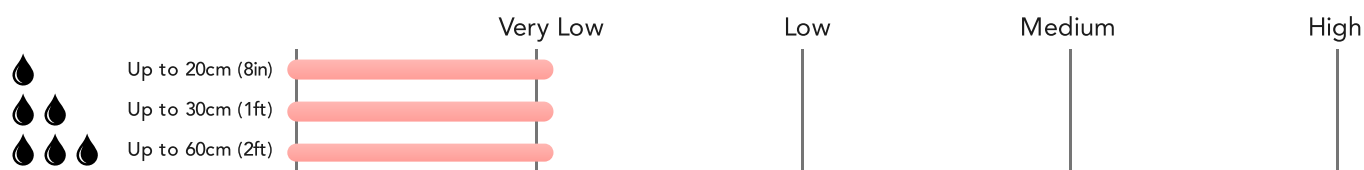

# Flood Risk

## Surface Water - Climate Change

This map shows the future chance of flooding **between 2040 and 2060** where rainwater has nowhere to drain. This kind of flooding can occur far from rivers or seas. The government climate change models cannot predict exactly when the chance of flooding will go up. It could happen at any time during the time period.

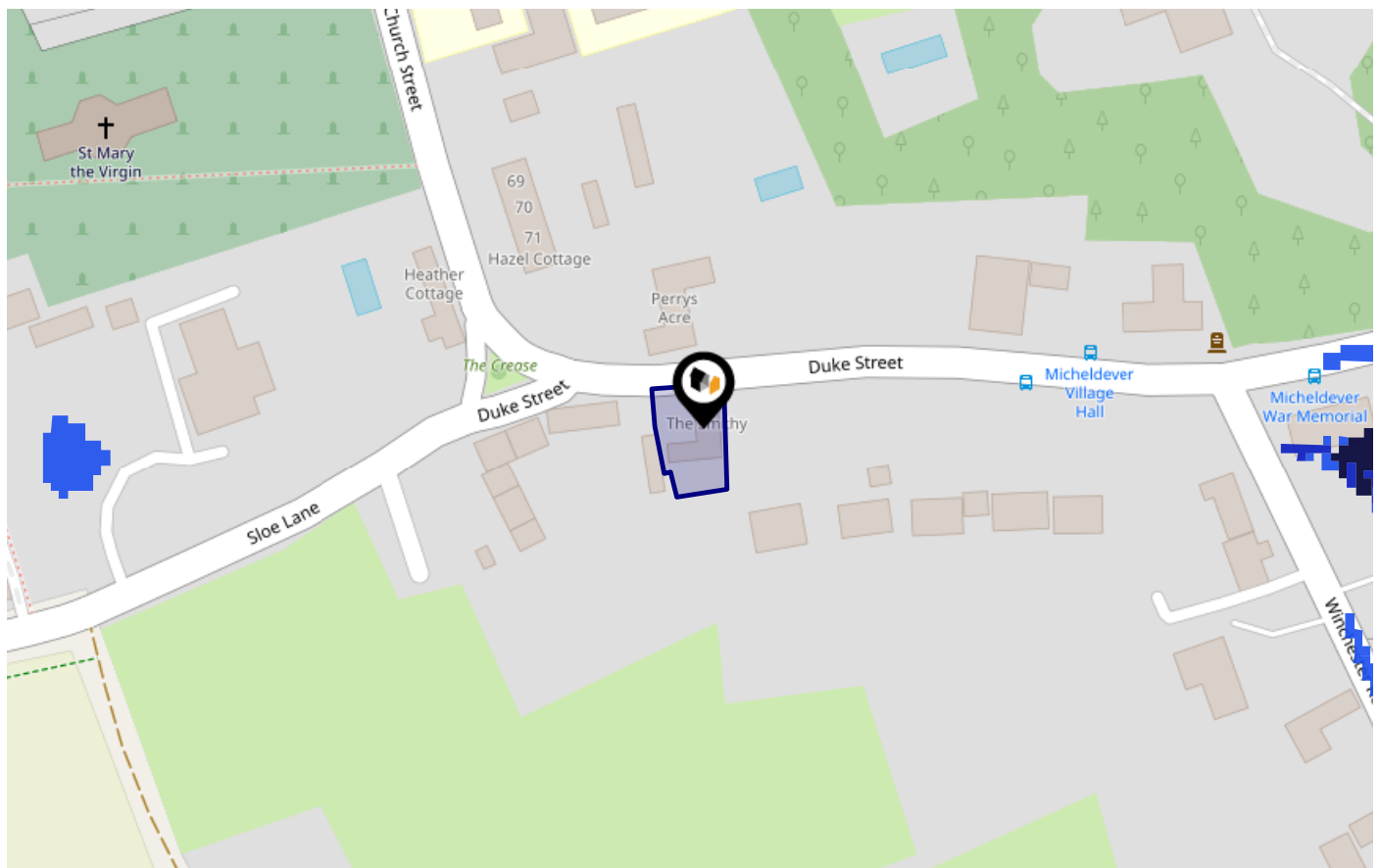

**Risk Rating: Very low**

The map does not contain sufficient information for it to be used to determine flood risk to individual properties, but it does give you an indication of whether your area may be affected by surface water flooding at this risk level.

- **High Risk** - an area which has a chance of flooding of greater than **1 in 30 (3.3%)** in any one year.
- **Medium Risk** - an area which has a chance of flooding of greater than **1 in 100 (1.0%)** in any one year.
- **Low Risk** - an area which has a chance of flooding of greater than **1 in 1000 (0.1%)** in any one year.
- **Very Low Risk** - an area in which the risk is below **1 in 1000 (0.1%)** in any one year.

Chance of flooding to the following depths at this property:



This map displays the location of known landfill sites. Historic sites are where there is no environmental permit in force. Active sites are currently authorised by the Environment Agency under Environmental Permitting Regulations.

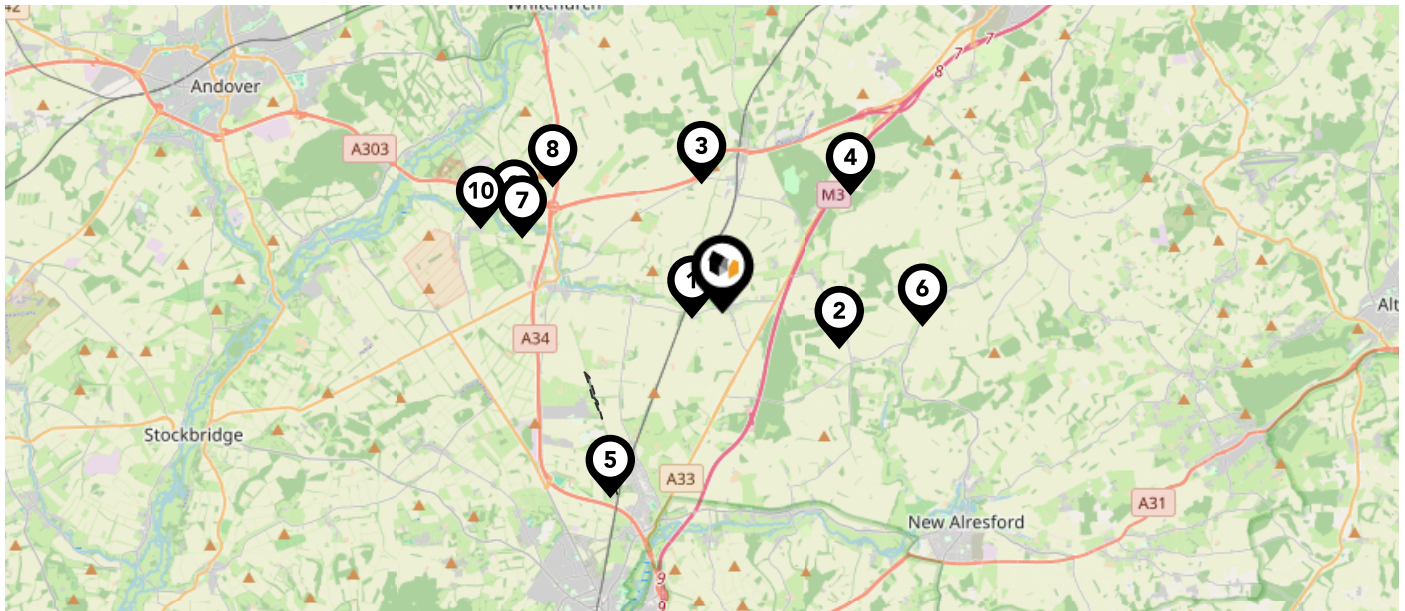

### Nearby Landfill Sites











<b>1</b>	Weston Colley-Micheldever, Hampshire	Historic Landfill
<b>2</b>	Land at Burcot Farm-East Stratton, Winchseter	Historic Landfill
<b>3</b>	Land At Weston Down Clump-Freefold Lane, Micheldever	Historic Landfill
<b>4</b>	Popham Court Road-Vicarage Road, Pophan	Historic Landfill
<b>5</b>	Alresford Drove-Near Winchester, Hampshire	Historic Landfill
<b>6</b>	Robey's Farm-Brown Candover, Alresford, Hampshire	Historic Landfill
<b>7</b>	Bullington Tip-Bullington	Historic Landfill
<b>8</b>	West Of A34-North of Tilbury Ring, Bullington	Historic Landfill
<b>9</b>	Bullington North-Bullington Cross	Historic Landfill
<b>10</b>	Land South Of A303-A303, Test Valley, Hampshire	Historic Landfill

# Maps

## Listed Buildings

This map displays nearby listed buildings and protected structures, as well as their listed tier and distance from the target property...



Listed Buildings in the local district		Grade	Distance
	1095271 - Perry's Acre	Grade II	0.0 miles
	1095268 - Heather Cottage	Grade II	0.0 miles
	1155521 - The Smithy	Grade II	0.0 miles
	1095270 - 86-89	Grade II	0.0 miles
	1350771 - The Forge	Grade II	0.0 miles
	1155501 - Garden Wall Around Manor Farm House	Grade II	0.0 miles
	1095264 - Southbrook The Cottage And Southbrook	Grade II	0.1 miles
	1350770 - Manor Farm House	Grade II	0.1 miles
	1095306 - Barn Attached To Field Barn House	Grade II	0.1 miles
	1350772 - Old Cottage	Grade II	0.1 miles

# Area Schools

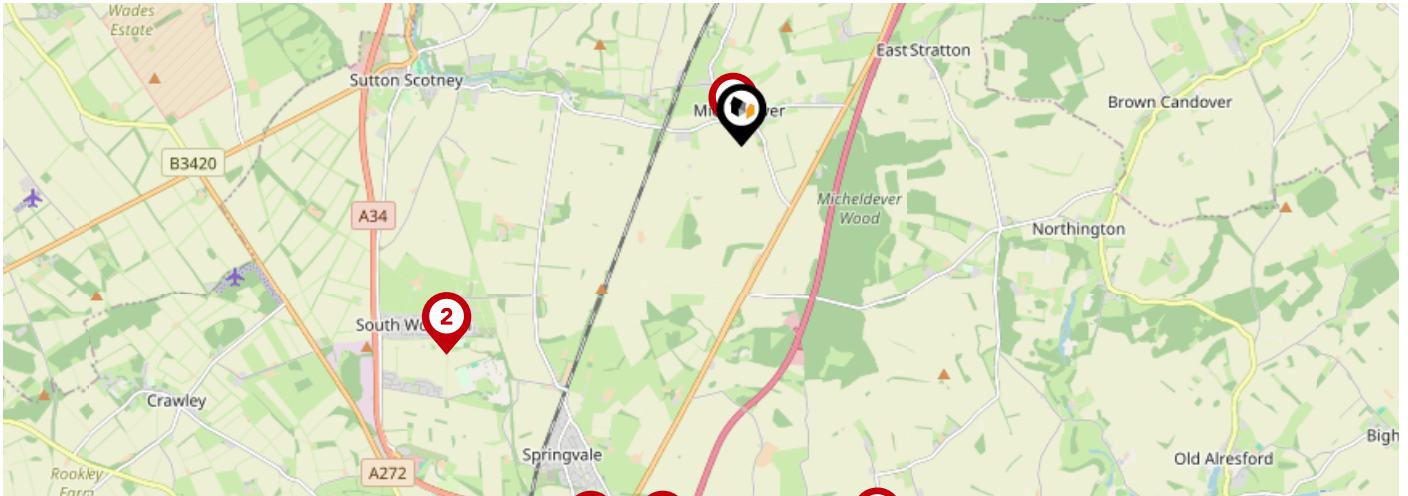

		Nursery	Primary	Secondary	College	Private
<b>1</b>	<b>Micheldever CofE Primary School</b> Ofsted Rating: Good   Pupils: 90   Distance:0.12	<input type="checkbox"/>	<input checked="" type="checkbox"/>	<input type="checkbox"/>	<input type="checkbox"/>	<input type="checkbox"/>
<b>2</b>	<b>South Wonston Primary School</b> Ofsted Rating: Good   Pupils: 293   Distance:3.36	<input type="checkbox"/>	<input checked="" type="checkbox"/>	<input type="checkbox"/>	<input type="checkbox"/>	<input type="checkbox"/>
<b>3</b>	<b>Prince's Mead School</b> Ofsted Rating: Not Rated   Pupils: 296   Distance:3.86	<input type="checkbox"/>	<input checked="" type="checkbox"/>	<input type="checkbox"/>	<input type="checkbox"/>	<input type="checkbox"/>
<b>4</b>	<b>Itchen Abbas Primary School</b> Ofsted Rating: Good   Pupils: 67   Distance:3.97	<input type="checkbox"/>	<input checked="" type="checkbox"/>	<input type="checkbox"/>	<input type="checkbox"/>	<input type="checkbox"/>
<b>5</b>	<b>Kings Worthy Primary School</b> Ofsted Rating: Good   Pupils: 418   Distance:4.04	<input type="checkbox"/>	<input checked="" type="checkbox"/>	<input type="checkbox"/>	<input type="checkbox"/>	<input type="checkbox"/>
<b>6</b>	<b>Barton Stacey Church of England Primary School</b> Ofsted Rating: Good   Pupils: 107   Distance:4.69	<input type="checkbox"/>	<input checked="" type="checkbox"/>	<input type="checkbox"/>	<input type="checkbox"/>	<input type="checkbox"/>
<b>7</b>	<b>Barton Farm Primary Academy</b> Ofsted Rating: Outstanding   Pupils: 168   Distance:5.19	<input type="checkbox"/>	<input checked="" type="checkbox"/>	<input type="checkbox"/>	<input type="checkbox"/>	<input type="checkbox"/>
<b>8</b>	<b>North Waltham Primary School</b> Ofsted Rating: Good   Pupils: 141   Distance:5.4	<input type="checkbox"/>	<input checked="" type="checkbox"/>	<input type="checkbox"/>	<input type="checkbox"/>	<input type="checkbox"/>

# Area Schools

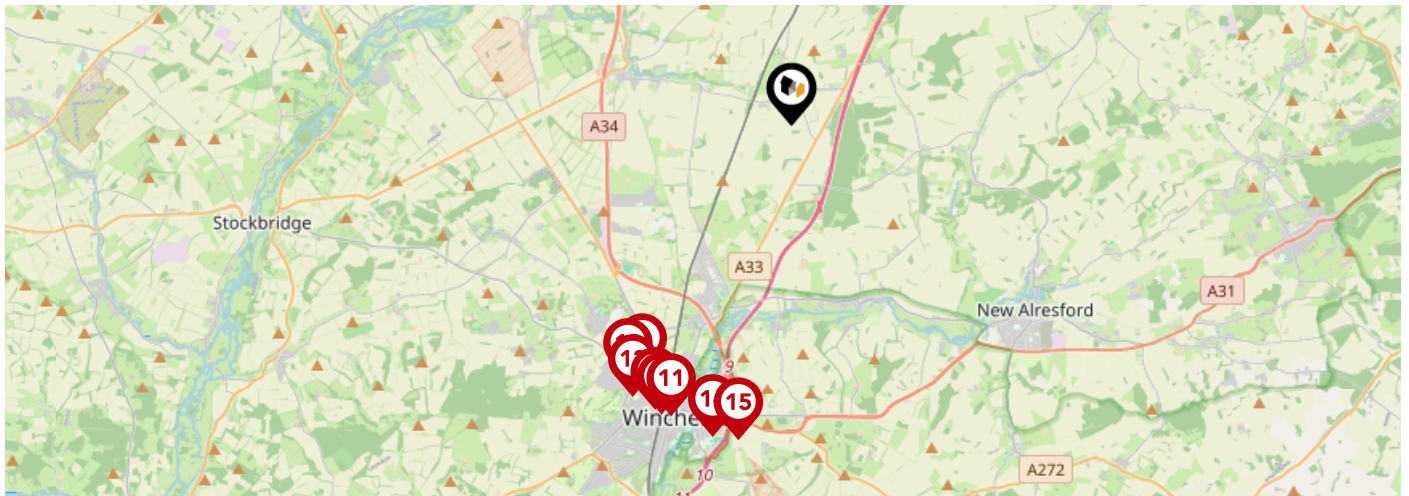

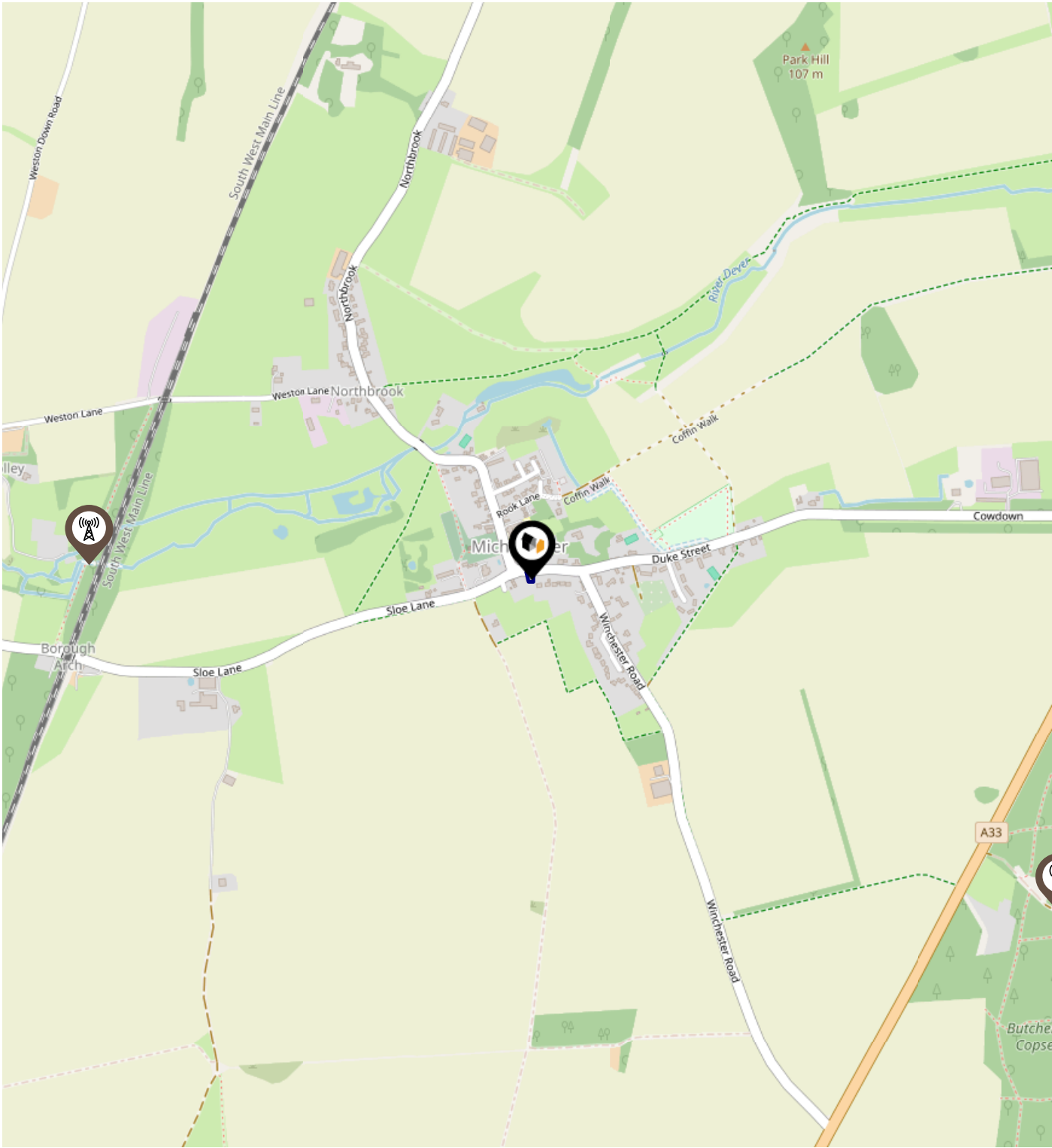

		Nursery	Primary	Secondary	College	Private
	<b>Henry Beaufort School</b> Ofsted Rating: Good   Pupils: 1047   Distance:5.43	<input type="checkbox"/>	<input type="checkbox"/>	<input checked="" type="checkbox"/>	<input type="checkbox"/>	<input type="checkbox"/>
	<b>Harestock Primary School</b> Ofsted Rating: Good   Pupils: 197   Distance:5.64	<input type="checkbox"/>	<input checked="" type="checkbox"/>	<input type="checkbox"/>	<input type="checkbox"/>	<input type="checkbox"/>
	<b>Osborne School</b> Ofsted Rating: Outstanding   Pupils: 223   Distance:5.83	<input type="checkbox"/>	<input type="checkbox"/>	<input checked="" type="checkbox"/>	<input type="checkbox"/>	<input type="checkbox"/>
	<b>Weeke Primary School</b> Ofsted Rating: Good   Pupils: 397   Distance:5.85	<input type="checkbox"/>	<input checked="" type="checkbox"/>	<input type="checkbox"/>	<input type="checkbox"/>	<input type="checkbox"/>
	<b>Lanterns Nursery School and Extended Services</b> Ofsted Rating: Outstanding   Pupils: 108   Distance:5.87	<input checked="" type="checkbox"/>	<input type="checkbox"/>	<input type="checkbox"/>	<input type="checkbox"/>	<input type="checkbox"/>
	<b>Peter Symonds College</b> Ofsted Rating: Outstanding   Pupils:0   Distance:5.89	<input type="checkbox"/>	<input type="checkbox"/>	<input checked="" type="checkbox"/>	<input type="checkbox"/>	<input type="checkbox"/>
	<b>St Swithuns</b> Ofsted Rating: Not Rated   Pupils: 742   Distance:5.95	<input type="checkbox"/>	<input type="checkbox"/>	<input checked="" type="checkbox"/>	<input type="checkbox"/>	<input type="checkbox"/>
	<b>Winnall Primary School</b> Ofsted Rating: Good   Pupils: 190   Distance:5.97	<input type="checkbox"/>	<input checked="" type="checkbox"/>	<input type="checkbox"/>	<input type="checkbox"/>	<input type="checkbox"/>

# Local Area Masts & Pylons



**Key:**

-  Power Pylons
-  Communication Masts

### What is Radon?

Radon is a natural radioactive gas, which enters buildings from the ground. Exposure to high concentrations increases the risk of lung cancer. The UK Health Security Agency (UKHSA) recommends that radon levels should be reduced in homes where the annual average is at or above 200 becquerels per cubic metre (200 Bq/m<sup>3</sup>).

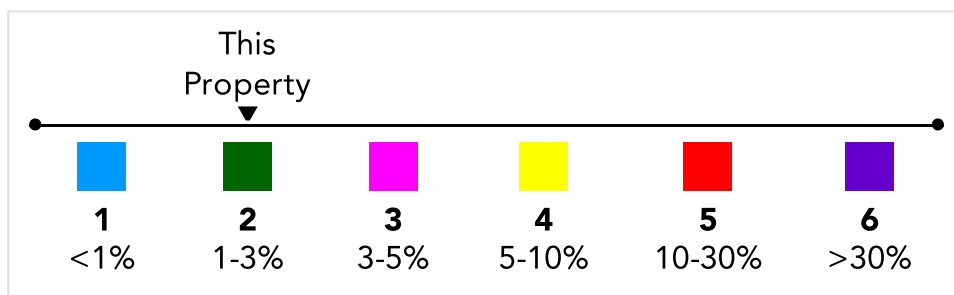
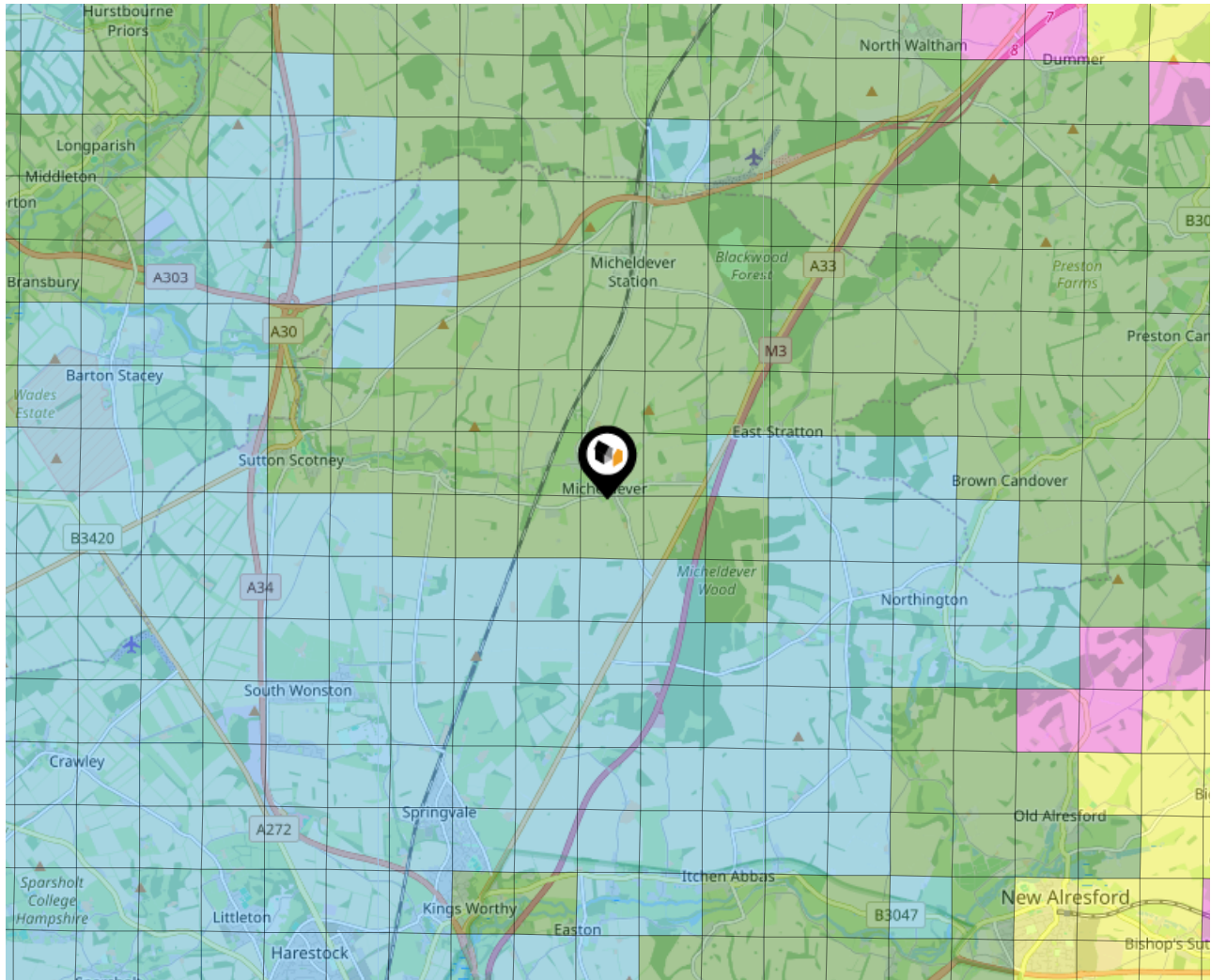

# Local Area Road Noise

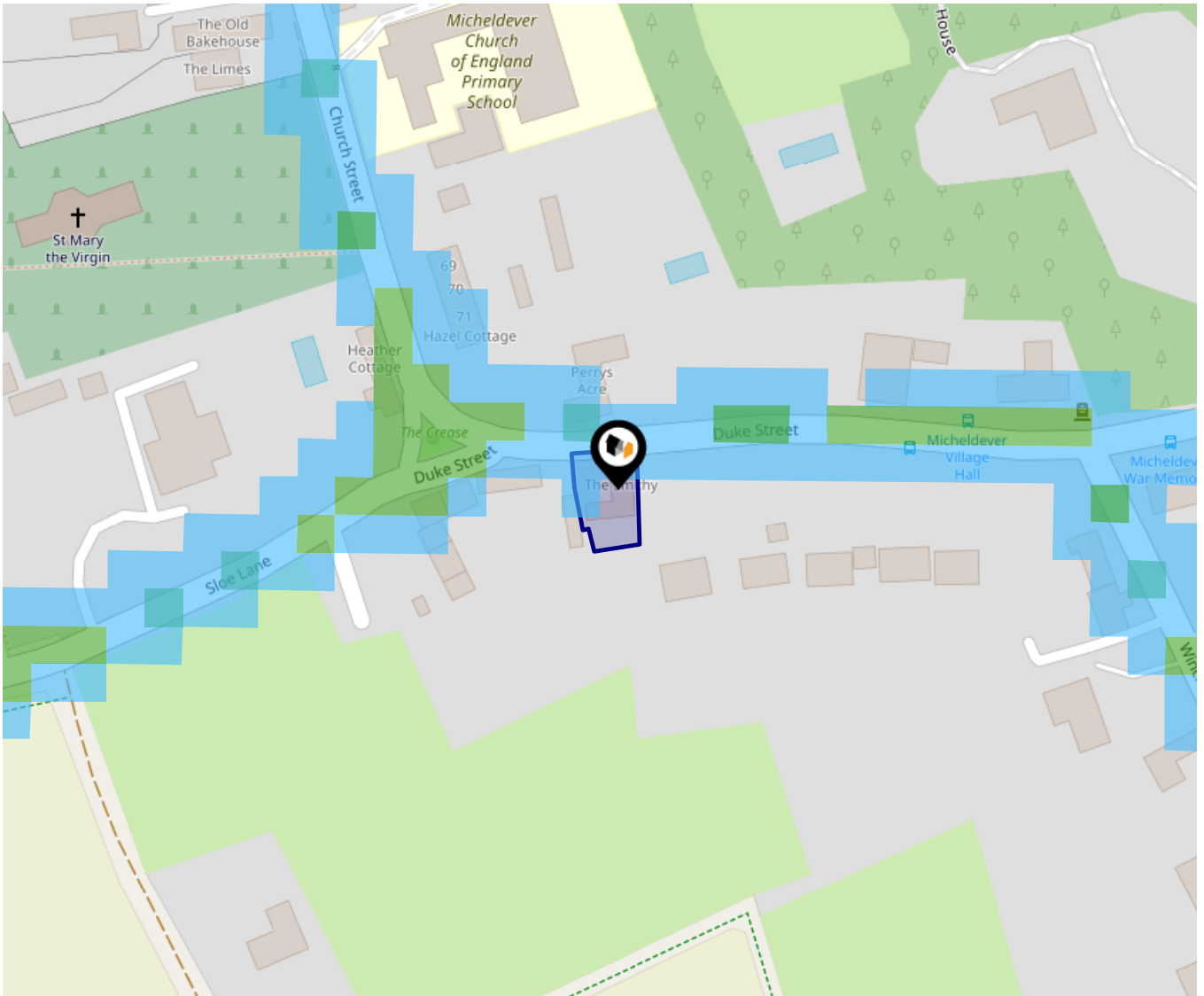

The data indicates the level of noise according to strategic noise sources across all traffic routes. This indicates a 25 house annual average noise level with separate weightings for the evening and the night periods.

- 75.0+ dB
- 70.0-74.9 dB
- 65.0-69.9 dB
- 60.0-64.9 dB
- 55.0-59.9 dB

## Ground Composition for this Address (Surrounding square kilometer zone around property)

<b>Carbon Content:</b>	HIGH	<b>Soil Texture:</b>	CHALKY, SILTY LOAM
<b>Parent Material Grain:</b>	ARGILLIC - ARENACEOUS	<b>Soil Depth:</b>	INTERMEDIATE-SHALLOW
<b>Soil Group:</b>	MEDIUM(SILTY) TO LIGHT(SILTY) TO HEAVY		

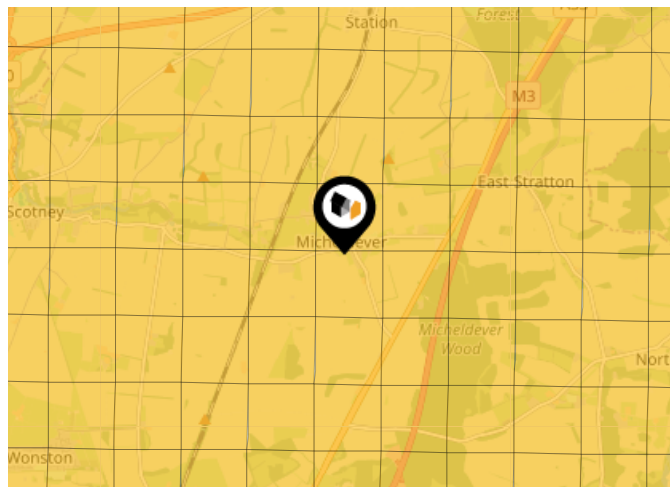

## Primary Classifications (Most Common Clay Types)



<b>C/M</b>	Claystone / Mudstone
<b>FPC,S</b>	Floodplain Clay, Sand / Gravel
<b>FC,S</b>	Fluvial Clays & Silts
<b>FC,S,G</b>	Fluvial Clays, Silts, Sands & Gravel
<b>PM/EC</b>	Prequaternary Marine / Estuarine Clay / Silt
<b>QM/EC</b>	Quaternary Marine / Estuarine Clay / Silt
<b>RC</b>	Residual Clay
<b>RC/LL</b>	Residual Clay & Loamy Loess
<b>RC,S</b>	River Clay & Silt
<b>RC,FS</b>	Riverine Clay & Floodplain Sands and Gravel
<b>RC,FL</b>	Riverine Clay & Fluvial Sands and Gravel
<b>TC</b>	Terrace Clay
<b>TC/LL</b>	Terrace Clay & Loamy Loess

# Area

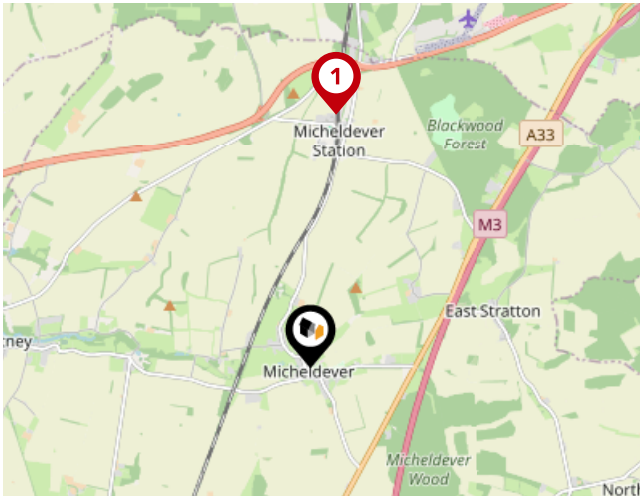
## Transport (National)





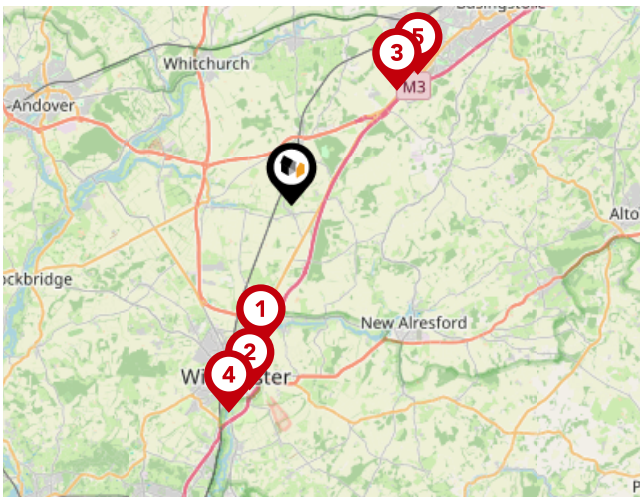

### National Rail Stations

Pin	Name	Distance
	Micheldever Rail Station	2.36 miles
	Winchester Rail Station	6.08 miles
	Winchester Rail Station	6.08 miles





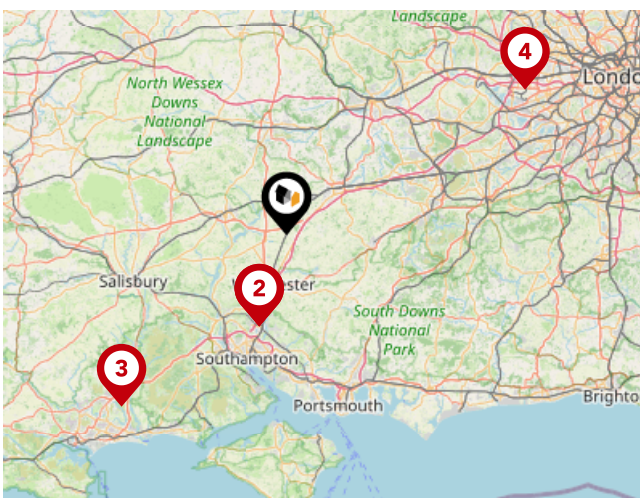

### Trunk Roads/Motorways

Pin	Name	Distance
	M3 J9	5.4 miles
	M3 J10	7.06 miles
	M3 J8	5.79 miles
	M3 J11	8.03 miles
	M3 J7	6.75 miles



### Airports/Helipads



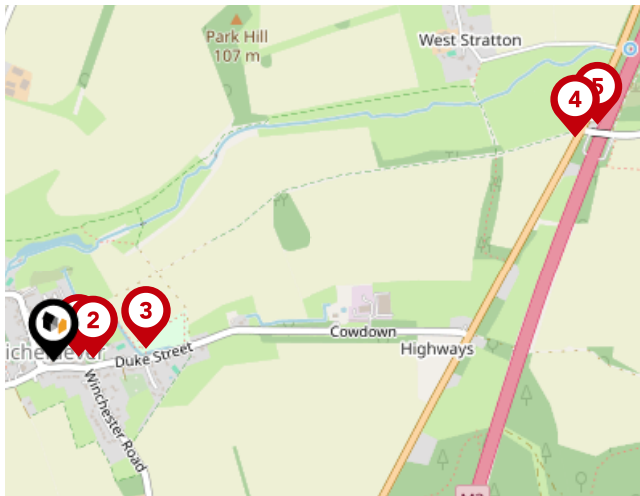

Pin	Name	Distance
	North Stoneham	14.3 miles
	Southampton Airport	14.3 miles
	Bournemouth International Airport	35.62 miles
	Heathrow Airport Terminal 4	41.44 miles

# Area

## Transport (Local)



### Bus Stops/Stations

Pin	Name	Distance
	Village Hall	0.06 miles
	War Memorial	0.09 miles
	Playing Fields	0.22 miles
	East Stratton Turn	1.32 miles
	Bridge over M3	1.38 miles

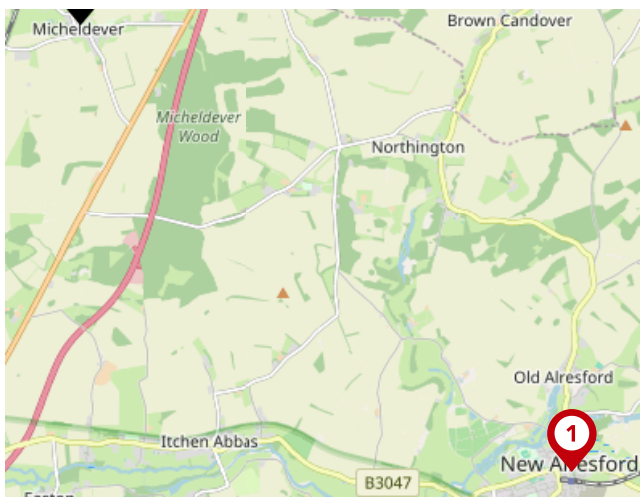

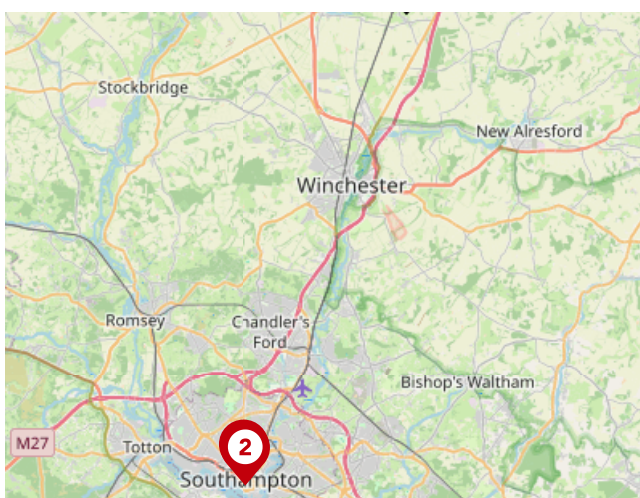

### Local Connections

Pin	Name	Distance
	Alresford (Mid Hants Railway)	6.19 miles



### Ferry Terminals

Pin	Name	Distance
	Southampton Vehicle Ferry Terminal	18.51 miles
	Southampton Passenger Ferry Terminal	18.59 miles



### Sam Kerr-Smiley

---

Sam and Nony are independent estate agents specialising in selling houses in and around Winchester. They take total and personal responsibility for each home – from valuing it initially, attending the photography sessions to ensure that it looks as good as it possibly can for the marketing material. They undertake all the viewings themselves and get to know each home really well, negotiating the offers, and then personally manage each sale through to exchange and completion.

It is their strong belief that they offer an approach that manages to be both powerful and unique, whilst never forgetting that their clients are the single most important aspect both of their personal business, and that of Martin and Co with whom they work and sit under the legal compliance and infrastructure of.

## Testimonial 1



After going through the process of selling and buying simultaneously, I realised how exceptional this duo is! Always direct, no airs and graces, pure professionalism. Always one point of contact "Nony" Whatever time of day. She never sugar coats and a massive support through a nail-biting process. I would highly recommend Nony to anyone looking to sell their property! Thank you!

## Testimonial 2



Nony and Sam aren't your typical estate agents. From the outset, they were by far the most interested in helping us, and they really cared. There was SO much back and forth with surveyors etc due to the age of the property, and they guided us through that process, and cajoled the many different agents and solicitors in the chain to get us over the line. Thanks so much Nony and Sam! You guys are first class.

## Testimonial 3



Nony engages deeply with all parties involved to make the difficult and fraught process of buying and selling a property much easier. Her knowledge of the Winchester property market, and her warm but realistic approach to getting a sale done, sets her apart from many of her peers. Nony loves what she does, looks after everyone involved and keeps all parties focused on completing the deal.



/MartinCoWinchester



/MAC\_Winchester

## Important - Please Read

---

These particulars do not constitute any part of an offer or contract. All statements in these details are made without liability on the part of Sam Kerr-Smiley or the seller.

They should not be relied upon as a statement or representation of fact and, although believed to be correct, are not guaranteed and form no part of an offer or contract. Any intending buyers must satisfy themselves as to their correctness.

Please note that all appliances and heating systems are not tested by Sam Kerr-Smiley and therefore no warranties can be given as to their good working order.

# Sam Kerr-Smiley

## Data Quality

We are committed to comprehensive property data being made available upfront to make the home buying and selling process quicker, easier and cheaper. This is why we have partnered with Sprift, the UK's leading supplier of property-specific data.



### Contains public sector information licensed under the Open Government License v3.0

The information contained within this report is for general information purposes only.

Sprift Technologies Ltd aggregate this data from a wide variety of sources and while we endeavour to keep the information up to date and correct, we make no representations or warranties of any kind, express or implied, about the completeness, accuracy, reliability, of the information or related graphics contained within this report for any purpose.

Any reliance you place on such information is therefore strictly at your own risk. In no event will we be liable for any loss or damage including without limitation, indirect or consequential loss or damage, or any loss or damage whatsoever arising from loss of data or profits arising out of, or in connection with, the use of this report.



**Sam Kerr-Smiley**

07801 056784

sam@nonykerr-smiley.com

www.nonykerr-smiley.com

