



Hilda Wharf, Aylesbury HP20 1RJ



welcome to

Hilda Wharf, Aylesbury

The accommodation is accessed via a welcoming entrance hall, which leads through to a bright and spacious living room with a separate dining area, creating a versatile space for both relaxing and entertaining. There are two well-proportioned bedrooms, together with a bathroom, making the property ideal for first-time buyers, downsizers, or investors alike. A particular advantage of this apartment is the allocated parking space located directly outside, along with access to well-maintained communal gardens, providing pleasant outdoor areas for residents to enjoy and being tucked away at the end of the road.

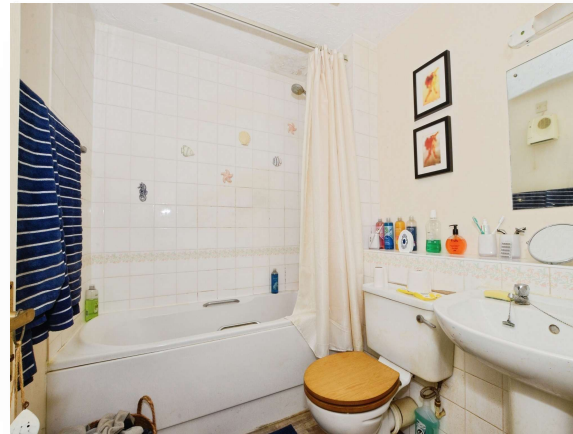

Hilda Wharf combines a peaceful setting with exceptional convenience. Vale Park and the nearby canal offer wonderful opportunities for walking and recreation, while the town centre is within easy walking distance, providing a wide range of shops, cafés, restaurants, and everyday amenities. The railway station is also close by, offering direct services to London Marylebone, making the property an excellent choice for commuters.

Accommodation Comprises:

Entrance Hall

Living Room

Dining Area

Kitchen

Bedroom One

Bedroom Two

Bathroom

Outside

Communal Gardens

Allocated Parking

Offered to the market with no upper chain, this attractive apartment presents an excellent opportunity for those seeking a well-located home with scenic surroundings and superb transport links

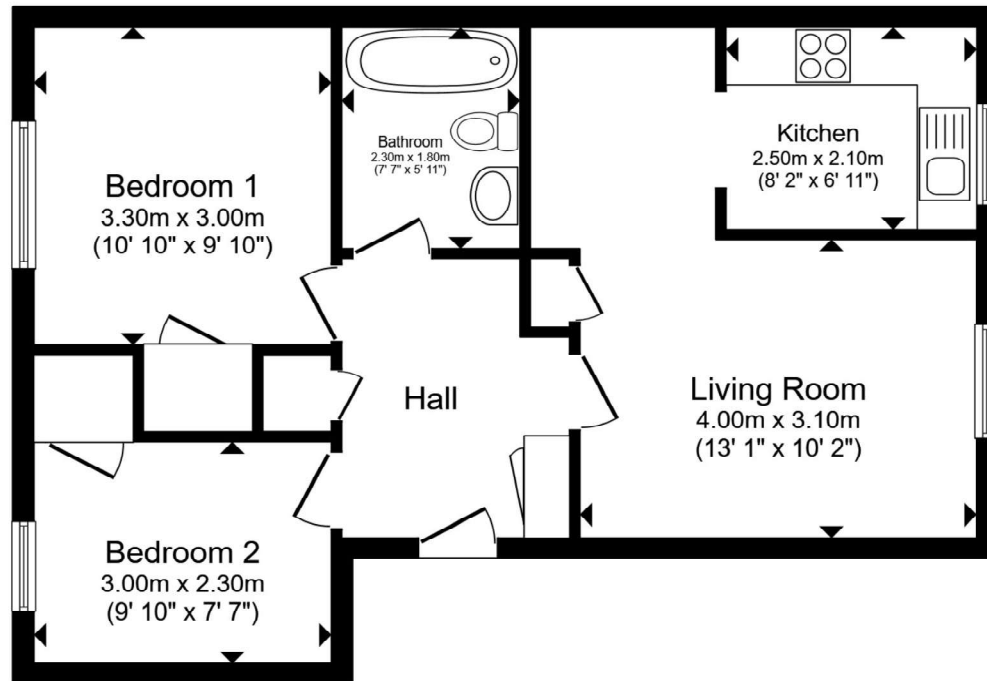

Agents Note

Please note, the property is currently tenanted.

Total floor area 54.2 m² (584 sq.ft.) approx

This floor plan is for illustrative purposes only. It is not drawn to scale. Any measurements, floor areas (including any total floor area), openings and orientation are approximate. No details are guaranteed, they cannot be relied upon for any purpose and they do not form part of any agreement. No liability is taken for any error, omission or misstatement. A party must rely upon its own inspection(s). Powered by www.propertybox.io



view this property online brownandmerry.co.uk/Property/AYL116573



welcome to

Hilda Wharf, Aylesbury

- GROUND FLOOR APARTMENT
- NO UPPER CHAIN
- POPULAR LOCATION
- LIVING ROOM & DINING AREA
- TWO BEDROOMS
- BATHROOM
- ALLOCATED PARKING

Tenure: Leasehold EPC Rating: C Council Tax Band: C Service Charge: Ask Agent

Ground Rent: Ask Agent

This is a Leasehold property. We are awaiting further details about the Term of the lease. For further information please contact the branch. Please note additional fees could be incurred for items such as Leasehold packs.

£169,950



Please note the marker reflects the postcode not the actual property

[view this property online brownandmerry.co.uk/Property/AYL116573](https://www.brownandmerry.co.uk/Property/AYL116573)



Property Ref:
AYL116573 - 0002

1. MONEY LAUNDERING REGULATIONS Intending purchasers will be asked to produce identification documentation at a later stage and we would ask for your co-operation in order that there is no delay in agreeing the sale. 2. These particulars do not constitute part or all of an offer or contract. 3. The measurements indicated are supplied for guidance only and as such must be considered incorrect. Potential buyers are advised to recheck measurements before committing to any expense. 4. We have not tested any apparatus, equipment, fixtures or services and it is in the buyers interest to check the working condition of any appliances. 5. Where an EPC, or a Home Report (Scotland only) is held for this property, it is available for inspection at the branch by appointment. If you require a printed version of a Home Report, you will need to pay a reasonable production charge reflecting printing and other costs. 6. We are not able to offer an opinion either written or verbal on the content of these reports and this must be obtained from your legal representative. 7. Whilst we take care in preparing these reports, a buyer should ensure that his/her legal representative confirms as soon as possible all matters relating to title including the extent and boundaries of the property and other important matters before exchange of contracts.

Brown & Merry is a trading name of Sequence (UK) Limited which is registered in England and Wales under company number 4268443, Registered Office is Cumbria House, 16-20 Hockliffe Street, Leighton Buzzard, Bedfordshire, LU7 1GN. VAT Registration Number is 500 2481 05.

brown & merry



01296 488111



Aylesbury@brownandmerry.co.uk



5-7 Market Street, AYLESBURY,
Buckinghamshire, HP20 2PN



[brownandmerry.co.uk](https://www.brownandmerry.co.uk)