

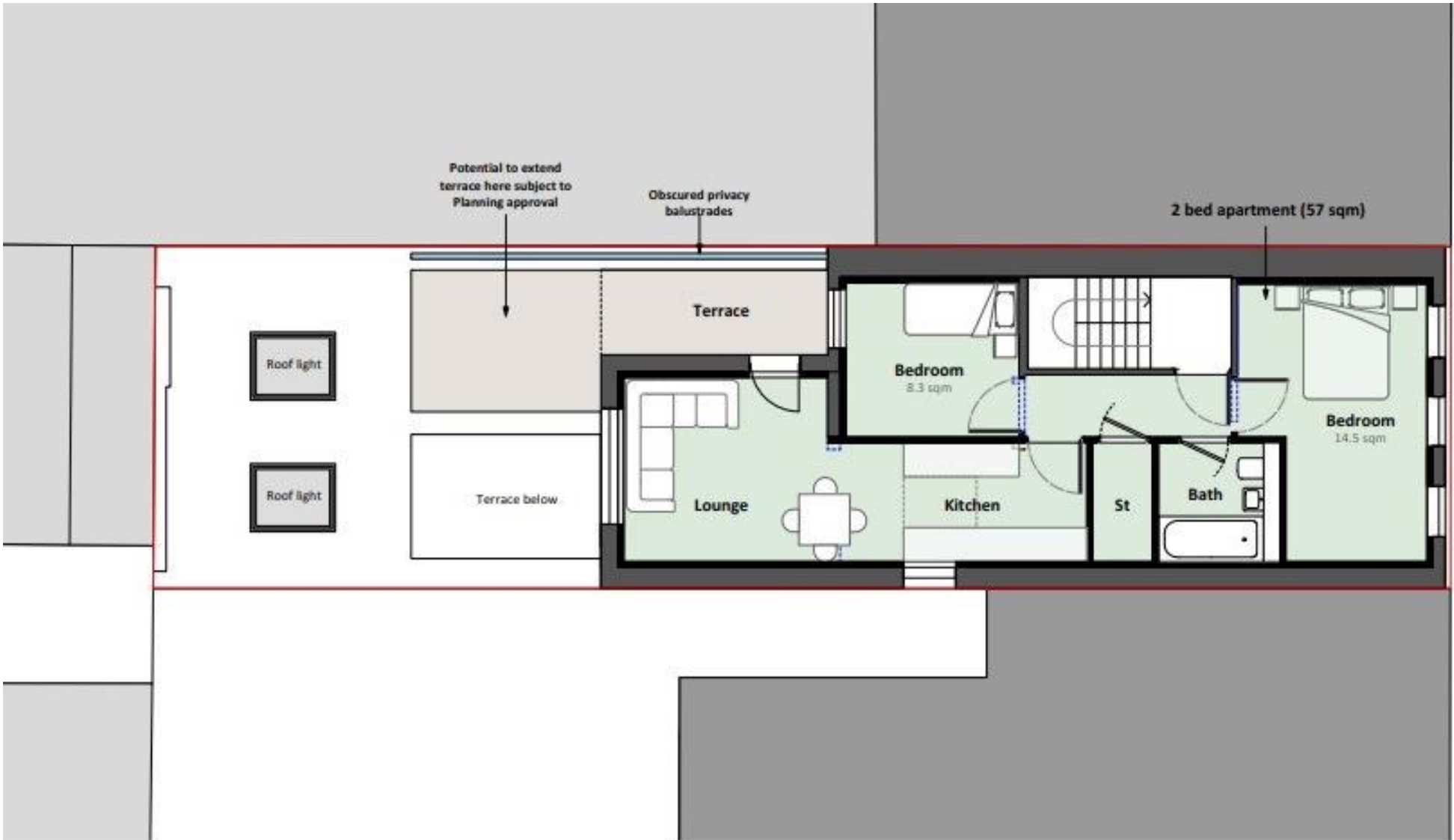

73

Great Union Road



**Refurbishment Option - First Floor Plan**



**Wall Key**  
 Existing wall  
 Proposed wall



<p>R+W and Warner Ltd          We and Warner are the designers of this drawing. The drawing has been prepared under design professional supervision. This drawing is not intended for use for any other purpose. The drawing is subject to copyright law and the design is the property of R+W and Warner. No part of this drawing may be reproduced, stored in a retrieval system, or transmitted in any form or by any means, electronic, mechanical, photocopying, recording, or by any information storage and retrieval system, without the prior written permission of R+W and Warner.</p>	<p>Project          73 Great Union Road, St Helier   Mr &amp; Mrs Rive          Drawing          Refurbishment Option - First Floor Plan          Date          For discussion</p>	<p>Rev. 01 - 12/02/21 - First Issue (2021)</p> <p><b>R+W</b>          Rive + Warner Architects</p> <p>Drawing No. 0222_021A</p>
<p>Drawn by: [Name]          12/02/2021 02:00 1:45 (3:15)</p>		

## 73, Great Union Road, St Helier, JE2 3WA

Development opportunity with plans passed to create a two bedroom ground floor apartment with courtyard with a three bedroom duplex apartment with balcony/terrace above. Plans, drawings and all further details available upon request.

- Development opportunity
- Plans passed to convert
  - Two to three units
  - P/2023/0508



Parish: St Helier

Qualification: Qualified

Tenure: Freehold

Price £450,000



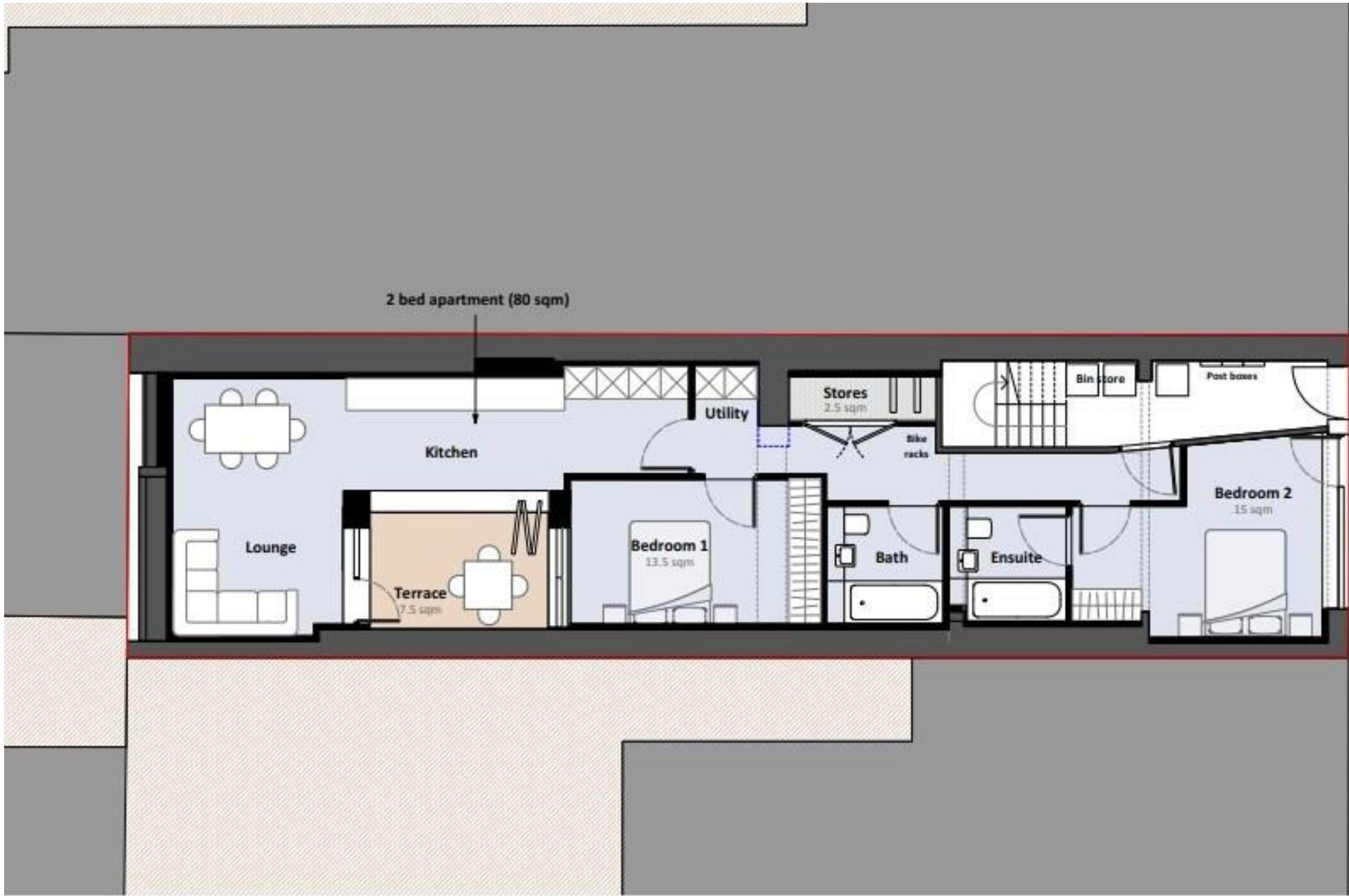

efurbishment Option - Ground Floor Plan



Wall Key  
 Existing wall  
 Proposed wall



<p>© Rive and Warner Ltd. All rights reserved. No part of this document may be reproduced, stored in a retrieval system, or transmitted, in any form or by any means, electronic, mechanical, photocopying, recording, or otherwise, without the prior written permission of Rive and Warner Architects. This drawing is intended for use only for the purposes stated and should not be used for any other purpose. All dimensions are in millimeters unless otherwise stated. All dimensions are subject to change without notice. All dimensions are to the centerline unless otherwise stated. All dimensions are to the centerline unless otherwise stated. All dimensions are to the centerline unless otherwise stated. All dimensions are to the centerline unless otherwise stated.</p>		
<p>Project: 73 Great Union Road, St Helier   Mr &amp; Mrs Rive</p>	<p>Client: Mr &amp; Mrs Rive</p>	<p>Architect: Rive + Warner Architects</p>
<p>Date: 12/10/2023</p>	<p>Scale: 1:50</p>	<p>Drawn by: R+W</p>

<p>Project: 73 Great Union Road, St Helier   Mr &amp; Mrs Rive</p>	<p>Client: Mr &amp; Mrs Rive</p>	<p>Architect: Rive + Warner Architects</p>
<p>Date: 12/10/2023</p>	<p>Scale: 1:50</p>	<p>Drawn by: R+W</p>

Rev 0 - 12/10/2023 - Final (R+W)

**R+W**  
 Rive + Warner Architects

0222\_020\_0

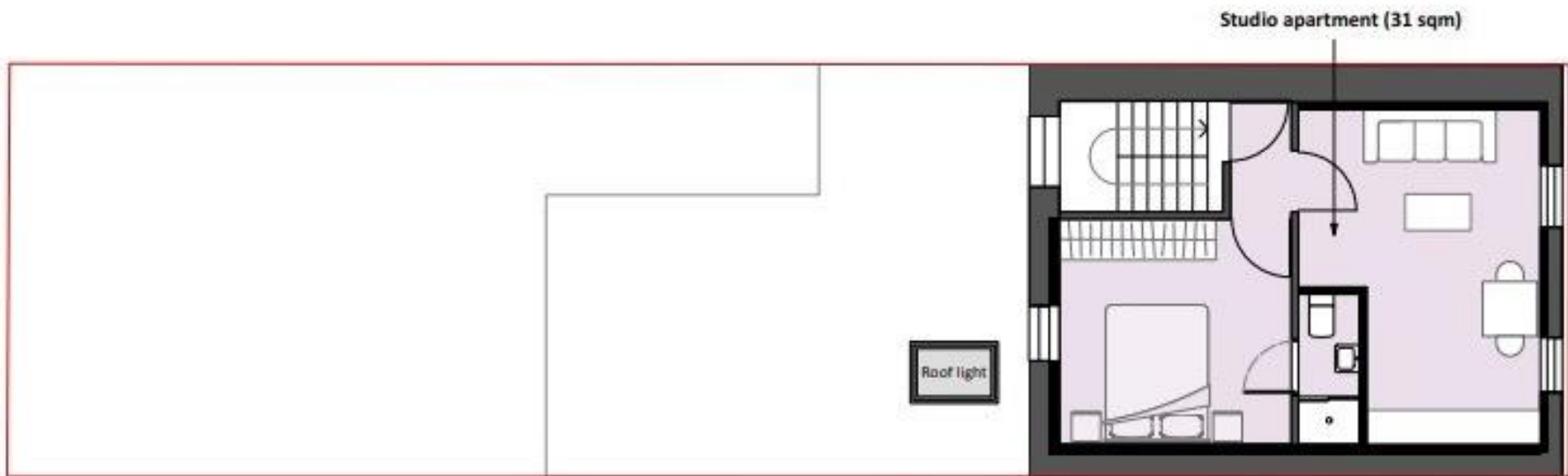

Refurbishment Option - Second Floor Plan



Wall Key  
 Existing wall  
 Proposed wall



<p><small>© Blue print of drawing and all other rights reserved. This drawing is for discussion purposes only and is not to be used for construction. It is not to be used for any other purpose. This drawing is the property of R+W Architects and shall remain confidential. All rights reserved. No liability is accepted for any damage or loss of any kind arising from the use of this drawing. The user shall be responsible for any damage or loss of any kind arising from the use of this drawing.</small></p>			<p>Project  <b>73 Great Union Road, St Helier   Mr &amp; Mrs Rive</b></p> <p>Client  <b>Rive + Warner Architects</b></p> <p>Scale  <b>For discussion</b></p>		<p>Rev. A - 15/05/21 - Final Issue (2021)</p> <p><b>R+W</b>  Rive + Warner Architects</p> <p>Drawn by  <b>DRZ, DRZ</b></p>
<p>Issued  <b>15/05/2021</b></p>	<p>Drawn by  <b>DRZ</b></p>	<p>Scale  <b>1:1000 (A4)</b></p>			

+441534 877977

Knight Frank Jersey  
37-39 Halkett Place St Helier, Jersey JE2 4WG

knightfrank.je

Your partners in property

---

1. Particulars: These particulars are not an offer or contract, nor part of one. You should not rely on statements given by Knight Frank Jersey in the particulars, by word of mouth or in writing (“information”) as being factually accurate about the property, its condition or its value. Neither Knight Frank Jersey nor any joint agent has any authority to make any representations about the property, and accordingly any information given is entirely without responsibility on the part of Knight Frank Jersey. 2. Material Information: Please note that the material information is provided to Knight Frank Jersey by third parties and is provided here as a guide only. While Knight Frank Jersey has taken steps to verify this information, we advise you to confirm the details of any such material information prior to any offer being submitted. If we are informed of changes to this information by the seller or another third party, we will use reasonable endeavours to update this as soon as practical. 3. Photos, Videos etc: The photographs, property videos and virtual viewings etc. show only certain parts of the property as they appeared at the time they were taken. Areas, measurements and distances given are approximate only. 4. Regulations etc: Any reference to alterations to, or use of, any part of the property does not mean that any necessary planning, building regulations or other consent has been obtained. A buyer must find out by inspection or in other ways that these matters have been properly dealt with and that all information is correct. 5. Fixtures and fittings: A list of the fitted carpets, curtains, light fittings and other items fixed to the property which are included in the sale (or may be available by separate negotiation) will be provided by the Seller’s Lawyer. Particulars dated 12/02/2026. All information is correct at the time of going to print.

