

26 Littleton Place

, Plymouth, PL2 1DY

£950 Per month

2 1 1 D

Welcome to this charming one-bedroom ground floor flat located in the desirable area of Littleton Place, Plymouth. This delightful apartment offers a perfect blend of comfort and convenience, making it an ideal choice for individuals or couples seeking a cosy home.

Property comprises of a living room, modern kitchen, separate dining room, shower room and bedroom.

One of the standout features of this property is the enclosed private garden, which provides a lovely outdoor space for enjoying fresh air and sunshine, or simply unwinding with a book.

Situated in Council Tax Band A, this flat is not only appealing in its layout but also offers affordability in terms of local taxes.

Littleton Place is conveniently located, providing easy access to local amenities, transport links, and the vibrant culture of Plymouth. This property presents an excellent opportunity for those looking to settle in a







Area Map



Floor Plans

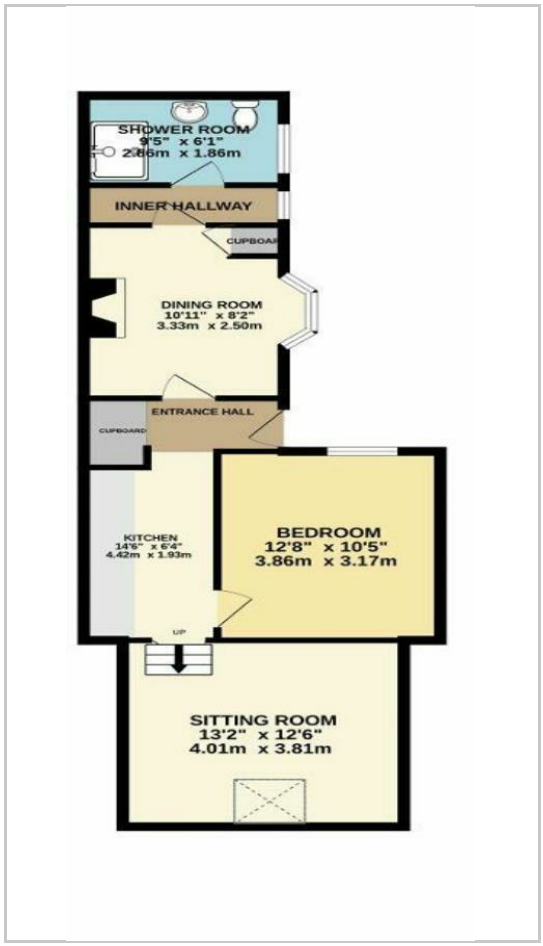

Energy Efficiency Graph

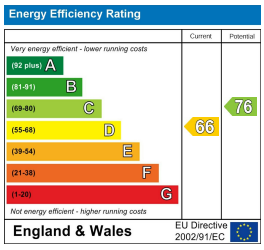

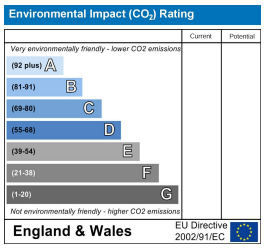

These particulars, whilst believed to be accurate are set out as a general outline only for guidance and do not constitute any part of an offer or contract. Intending purchasers should not rely on them as statements of representation of fact, but must satisfy themselves by inspection or otherwise as to their accuracy. No person in this firms employment has the authority to make or give any representation or warranty in respect of the property.

Queen Anne Terrace, 2 Plymouth, Devon, PL4 8EG
Tel: 01752500511 Email: hello@stayclever.co.uk https://www.stayclever.co.uk