Dexters

London Property Professionals









Bromells Road, SW4

£4,000 Per calendar month

A modern three bedroom house, offering a spacious reception room, an open plan kitchen with dining space, two bathrooms, wooden flooring and a large roof terrace, set within a private gated development.

Located just off The Pavement, with Clapham Old Town and Clapham Common all on your doorstep, as well as a local market on Venn Street every Saturday.

Features

Three Double Bedrooms
Two Bathrooms
Secure Development
Eat-In Kitchen
Private Terrace
Private Off Street Parking

Bromells Road,
London, SW4

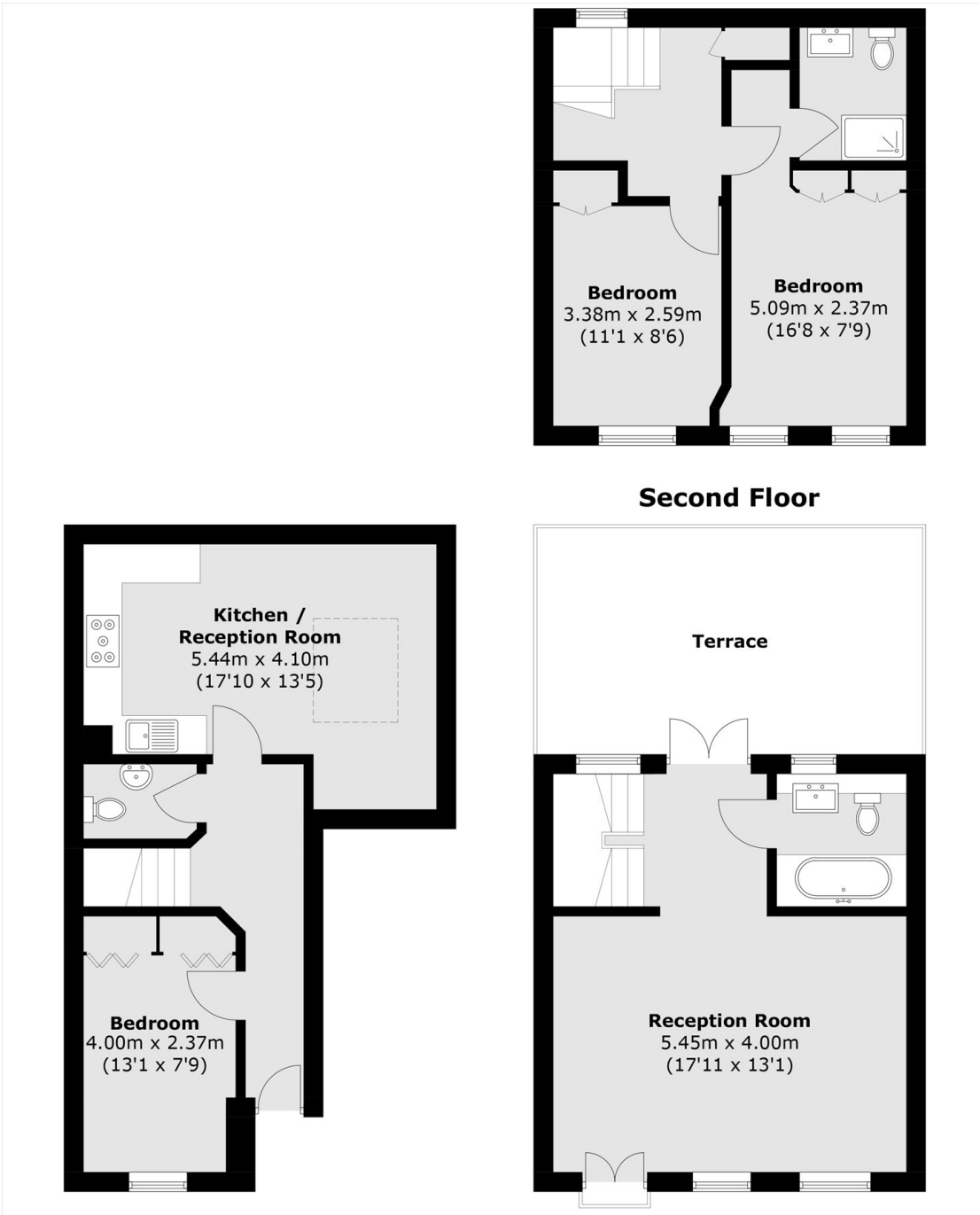

Total area (approx.): 107.5 sq. m (1,157.1 sq. ft)
Terrace (approx) : 20.8 sq. m (223.9 sq. ft)

Dexters

Clapham High Street
55 Clapham High Street
London
SW4 7TG

Lettings
020 7483 6364

Energy Rating: C. We aim to make our particulars both accurate and reliable. However they are not guaranteed; nor do they form part of an offer or contract. If you require clarification on any points then please contact us, especially if you're traveling some distance to view. Please note that appliances and heating systems have not been tested and therefore no warranties can be given as to their good working order.

RICS Regulated Estate Agent and Letting Agent

dexters.co.uk