



enfields

Enfields Myths  
A Garden Centre  
100-102 Enfield Road  
Enfield, London N4 4JF  
020 8365 1210  
www.enfieldsmyths.co.uk



# Curlew Close, Hythe, SO45 3GD

Guide Price £475,000

🛏 3 🚿 1 🚿 2





- GUIDE PRICE £475,000-£495,000
- Three Double Bedrooms
- Garage And Driveway
- Front And Rear Extension
- Spacious Entrance and Study
- Extended Family Home
- Two Reception Rooms
- Private Rear Garden
- Views Of Shipping Lane
- Log Burner And Solar Panels





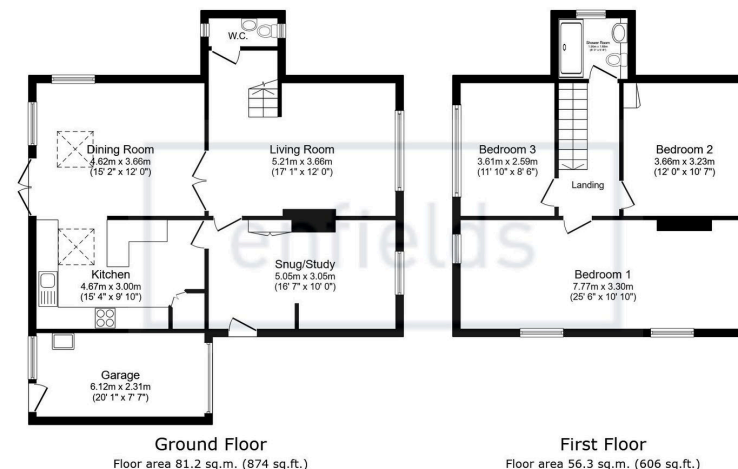

Total floor area: 137.4 sq.m. (1,479 sq.ft.)

This floor plan is for illustrative purposes only. It is not drawn to scale. Any measurements, floor areas (including any total floor area), openings and orientations are approximate. No details are guaranteed, they cannot be relied upon for any purpose and do not form any part of any agreement. No liability is taken for any error, omission or misstatement. A party must rely upon its own inspection(s). Powered by www.Propertybox.io

enfields

**GUIDE PRICE £475,000-£495,000**

Enfields are delighted to offer to the market this fully refurbished and extended three double bedroom family home situated within a cul-de-sac location just a short walk to local woodland and waterfront.

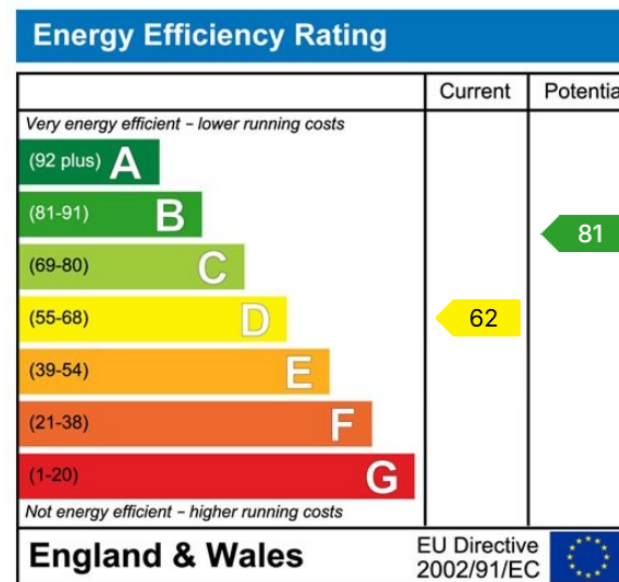

[www.enfields-southampton.co.uk](http://www.enfields-southampton.co.uk)

It is Enfields policy to respect any sole agency currently in force and we would not be able to commence marketing until this has expired or been terminated. If you fail to terminate any previous agreement you could be liable for two sets of fees. Enfields Hythe is a trading name of YTF LTD Registered office: 345 Shirley Road, Southampton, Hampshire, England, SO15 3JD. Company Registration No: 10459987. VAT Registration No: 281 2975 81.

Enfields Lettings - Embley Management LTD T/A Enfields. Registered Address: 345 Shirley Road, Southampton, Hampshire, England, SO15 3JD. Company Registration No: 14847604. VAT Registration No: 439 8546 45.

