2

1

2

C

DavidJames
the estate agent

Paget Street, Loughborough, LE11 5DU

£900 Per Calendar Month

About This Property

A well presented top floor flat within walking distance of Loughborough City Centre. There is an entrance hall with intercom system and useful storage cupboards, open plan living comprising lounge with dual aspect windows/Juliet balcony and modern breakfast kitchen with appliances, two double bedrooms (bedroom one with en-suite shower room) and a bathroom/WC with mains shower. The property further boasts allocated off-street parking.

TENANCY DETAILS
Available From: 13th November 2026
Furnishing: Unfurnished
EPC Rating: C
Council Band: B

- Well presented top floor flat
- Two double bedrooms (bedroom one with en-suite shower room)
- Open plan living
- Lounge with Juliet balcony
- Modern breakfast kitchen with appliances
- Bathroom/WC with white suite and mains shower
- Entrance hall with useful storage and intercom system
- Double glazing, electric heating
- Allocated parking
- Within walking distance of Loughborough Town Centre

Second Floor

Approx. 64.4 sq. metres (693.2 sq. feet)

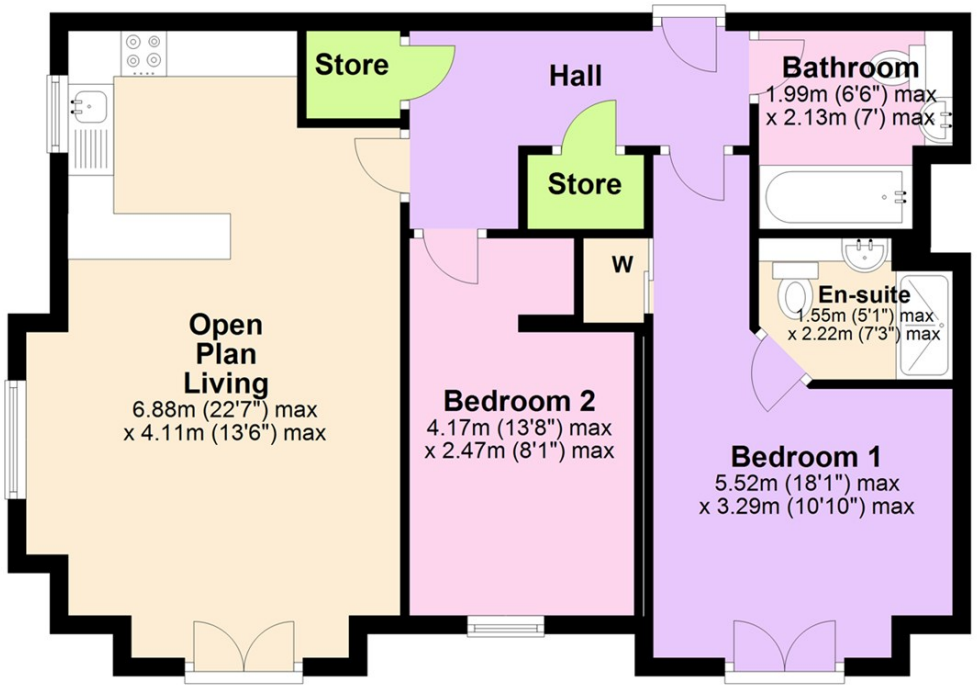

Total area: approx. 64.4 sq. metres (693.2 sq. feet)

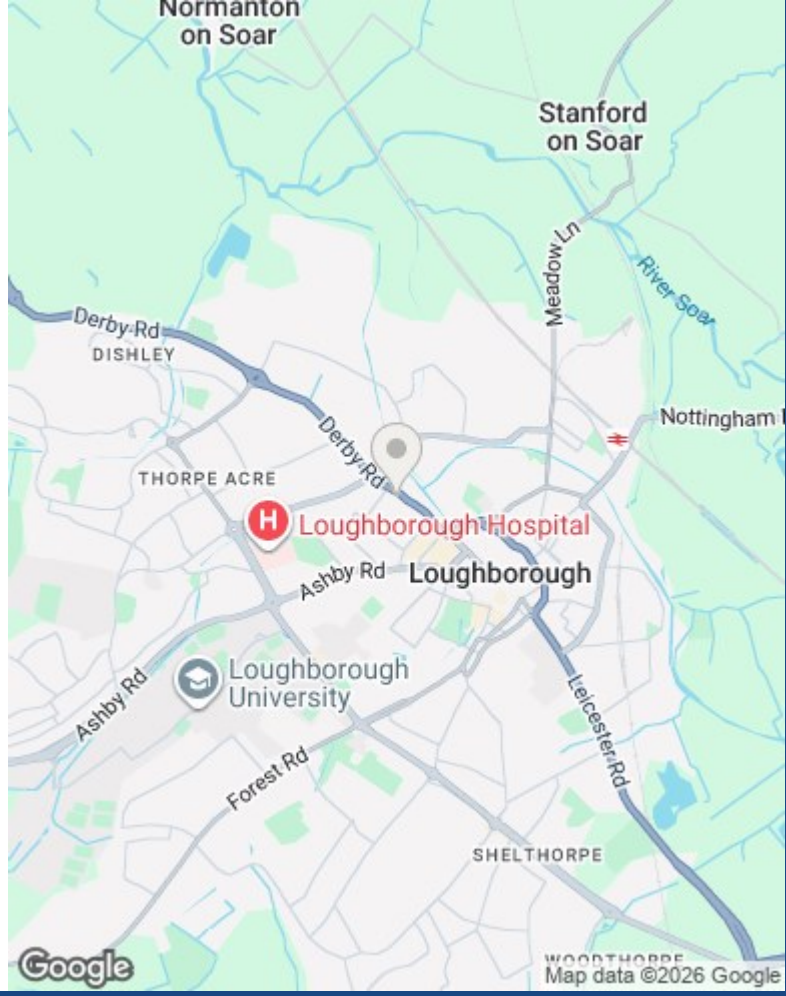

These particulars are produced in good faith, are set out as a general guide only and do not constitute any part of a contract. No person in the employment of David James Estate Agents Ltd has any authority to make any representation whatsoever in relation to the property. All services, together with electrical fittings or fitted appliances have NOT been tested. All the measurements given in the details are approximate. Floor plans are for illustrative purposes only and are not drawn to scale. The position and size of doors, windows, appliances and other features are approximate only. The photographs of this property have been taken with a 10mm wide-angle lens. No responsibility can be accepted for any loss or expense incurred in viewing. If you have a property to sell you may wish to take advantage of our free valuation service. David James Estate Agents have established professional relationships with third-party suppliers for the provision of services to Clients. As remuneration for this professional relationship, the agent receives referral commission from the third-party company. David James Estate Agents receives the following commission from each third party supplier on a per referral basis: W A Barnes Ltd: £60 including VAT. All Moves UK Ltd: 18% including VAT of the invoice total (£107 including VAT average). MoveWithUs Limited: £188 including VAT (average).

Council Tax Band: B
Charnwood Borough Council

DavidJames
the estate agent

David James Estate Agents
45b Plains Road, Mapperley, Nottingham, NG3 5JU
t: 0115 962 4213 e: lettings@david-james.com

naea | propertymark
PROTECTED

The Property Ombudsman