



100, Thisselt Road



100, Thisselt Road Canvey Island SS8 9BN

£425,000



A truly unique opportunity to acquire this versatile three/four bedroom semi-detached home, backing directly onto Canvey Lake and boasting an exceptional, almost park-like rear garden.

Beautifully presented both inside and out, the property features an elegant lounge with a bay window to the front. Adjacent is a further reception room, which could easily serve as a fourth bedroom, complemented by a modern ground-floor shower room accessed via a useful utility room—ideal for flexible living. To the rear, a dining room is accessed via an archway from the lounge, creating a sociable layout, and this in turn leads to an exceptionally modern fitted kitchen.

Upstairs offers three spacious bedrooms and a family bathroom. Further benefits include gas central heating and oak-style internal doors throughout.

A truly special home in a unique setting—one not to be missed.



Hall

Further doors connecting to the lounge

Lounge

16'9 x 10'6 (5.11m x 3.20m)

A spacious and elegant lounge with a large double glazed bay window to the front elevation, flooding the room with natural light. Wooden doors lead to a versatile additional reception room or potential fourth bedroom, with an open aspect through to the dining room enhancing the overall sense of space. Radiator

Bedroom Four/Reception Room

15'7 x 7'8 (4.75m x 2.34m)

Double-glazed window to the front elevation, wooden flooring, storage cupboard, and radiator.

Dining Room

12'6 x 9' (3.81m x 2.74m)

Double-glazed doors opening onto the garden, wood flooring, radiator, folding doors into the utility room, opening through into the kitchen

Kitchen

9'8 x 9'2 (2.95m x 2.79m)

Double-glazed window to the rear elevation, modern fitted kitchen with units and drawers at base level and work surfaces over, inset sink, integral dishwasher and wine cooler fitted and to remain, matching units at eye level

Utility Room

Plumbing facilities for a washing machine, venting for

tumble dryer, double-glazed window to the side elevation, folding door connecting to the ground-floor shower room

Shower Room

A well-presented modern shower room comprising a contemporary suite with shower enclosure, low level WC and wash hand basin. Finished with tiled walls, radiator and a double glazed window to the side allowing for natural light and ventilation

First Floor Landing

Access to the loft, coving to flat plastered ceiling, wooden doors off to the accommodation

Bedroom One

12'7 x 10'9 (3.84m x 3.28m)

Double-glazed window to the rear elevation overlooking the lake and the garden, radiator, and attractive flooring.

Bedroom Two

11'1 x 8' not into wardrobes (3.38m x 2.44m not into wardrobes)

Double-glazed window to the front elevation, radiator, wardrobes fitted, and to remain.

Bedroom Three

8'8 x 8'1 (2.64m x 2.46m)

Double-glazed window to the front elevation, radiator, wardrobes

Bathroom

A spacious bathroom fitted with a three-piece suite comprising a panelled bath with shower attachment, low level WC and pedestal wash hand basin. Complemented by tiled walls, radiator and a double glazed window providing natural light.

Exterior

Front Garden

Off-street parking to the front, side access to the garden.

Rear Garden

"A truly impressive rear garden extending to approximately 85ft, backing directly onto the lake and offering a picturesque, open outlook. The space has a delightful, almost park-like feel, with a generous patio area perfect for entertaining and a substantial lawn framed by mature trees and established planting.

Further benefits include a brick-built shed, power points to the rear, and excellent versatility for a range of outdoor uses



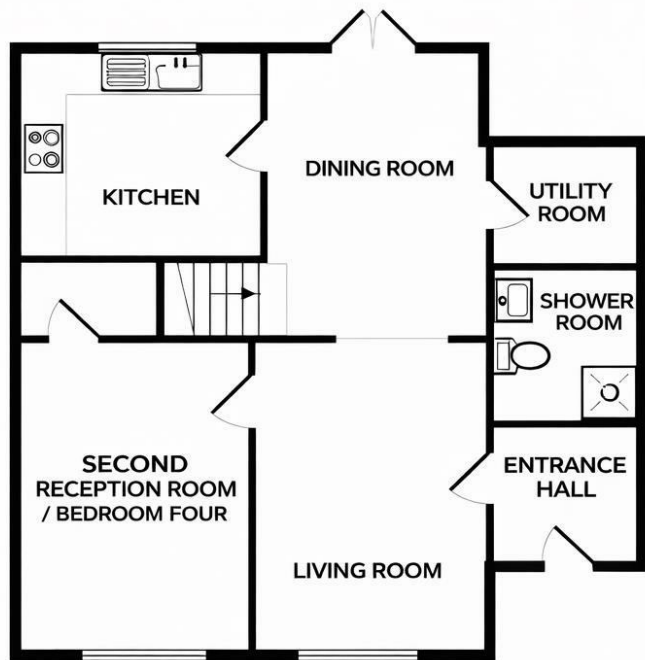

GROUND FLOOR

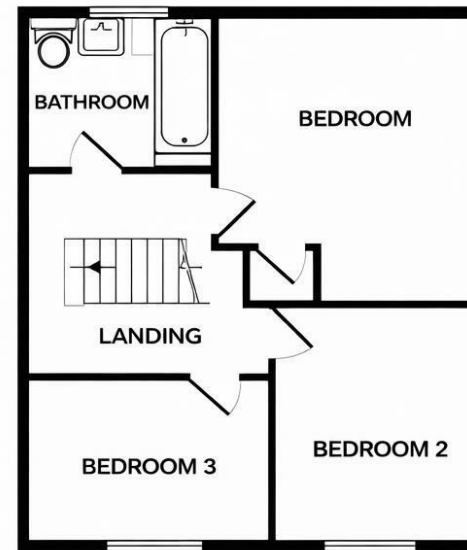

1ST FLOOR

SECOND RECEPTION ROOM / BEDROOM FOUR

While every attempt has been made to ensure the accuracy of the floor plan contained here, measurements of doors, windows, rooms, and any other items are approximate and no responsibility is taken for any error, omission, or mis-statement. This plan is for illustrative purposes only and should be used as such by any prospective purchaser. The services, systems, and appliances shown have not been tested and no guarantee as to their operability or efficiency can be given.

Made with care.

Misrepresentation Act 1967: These details are prepared as a general guide only, and should not be relied upon as a basis to enter a legal contract or commit expenditure. And any interested party should rely solely on their own Surveyor, Solicitor/Conveyancer or other professionals before committing themselves to any expenditure or other legal commitments. If any interested party wishes to rely upon any information from the Agent, then a request should be made and specific written confirmation can be provided. The Agent will not be responsible for any verbal statement made by the Agent or any member of Staff, as only a specific written confirmation can be provided. The Agent will not be responsible for any loss other than what specific written confirmation has been requested.

Property Misdescription Act 1991 The Agent has not tested any apparatus, equipment, fixture, fittings or services and so does not verify they are in working order, fit for purpose, or within ownership of the sellers, therefore the buyer must assume the information is incorrect. Neither has the Agent checked the legal documentation to verify legal status of the property. A buyer must assume the information is incorrect until it has been verified by their own Solicitors/Conveyancers. Nothing concerning the type of construction or the condition of the structure is to be implied from the photograph or plans for the property. Photographs of the interior of the property are given purely to give an indication of décor/style etc., and does not imply that any furniture/fittings etc., are included. A fixtures & fittings list will be provided by the Solicitors/Conveyancers in due course. The sales particulars may change in the course of time and any interested party is advised to make a final inspection of the property prior to exchange of contracts



Tel No: 01268 699 599 | Fax: 01268 699 080 | Email: rp@richardpoyntz.com
Registered Office: Richard Poyntz & Company, 11 Knightswick Road, Canvey Island SS8 9PA

Partners: Richard P. Poyntz F.N.A.E.A., James R. Poyntz M.N.A.E.A., Anna L. Poyntz & Sara Poyntz • V.A.T No: 731 4287 45
 Richard Poyntz & Co (Partnership) is an introducer appointed representative of Stonebridge Mortgage Solutions Ltd for mortgage and insurance introductions.
 Stonebridge Mortgage Solutions Ltd is authorised and regulated by the Financial Conduct Authority.

