

**ON HOLD**



**Engadine Close , Park Hill**

**2 Bedrooms, 1 Bathroom, Maisonette**

**Asking Price Of £340,000**

**MARTIN&CO**



## Engadine Close , Park Hill

2 Bedrooms, 1 Bathroom

Asking Price Of £340,000

- Split Level-Maisonette
- Two Double Bedroom Apartment
- End of Mid-Terraced Situation
- Lease 974 years
- Cul-De-Sac

Whether you are a first time buyer, trading down to something more manageable or a buy to let investor this very spacious split level maisonette, enjoying a quiet cul-de-sac setting in sought after Parkhill should be viewed without delay!

Property is sound and well maintained in need of cosmetic refresh, the property is accessed via its own front door and affords an entrance hall, stairs to first floor reception room, a separate kitchen and on second floor two good-sized bedrooms and a bathroom/wc. Externally there are beautifully kept communal gardens and the property has a garage en-bloc. Additional parking is available with a resident's permit just outside.

Pretty Park Hill Park with its iconic castellated water tower and tennis courts is very close by and Park Hill Infants/Junior School is also just a few moments walk away. Regular bus services on Park Hill Road provide easy access to East Croydon Station which is less than half a mile from the property - an easy stroll taking the cut-through via Fairfield Path to Barclay Road.

For shopping, Sainsbury's in George Street, as well as the town centre, are also within easy reach and there is a convenience store just a couple of minutes away in Chichester Road.

This lovely maisonette benefit from Share of Freehold and 974 years lease and is available with no onward chain.

Properties in Park Hill are always highly prized and you should call the Seller's sole agent Martin & Co Croydon now to avoid disappointment!







%epcGraph\_c\_1\_441%



ENGADINE CLOSE, PARK HILL, CR0  
TOTAL APPROX FLOOR PLAN AREA 941 SQ.FT (87 SQ.M)

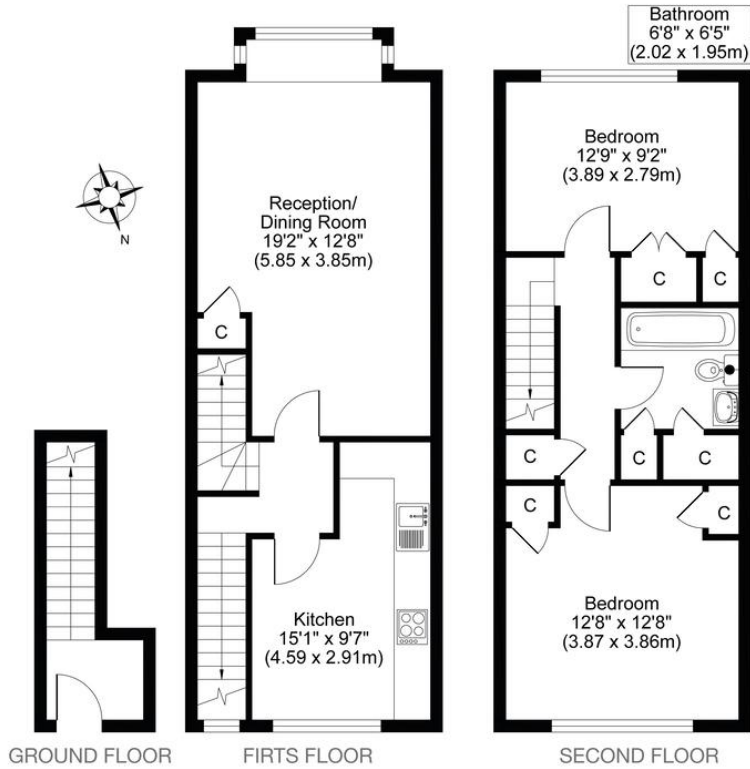

All measurements, walls, doors, windows, fittings and their appliances, their size and locations are shown conventionally and are approximate only and cannot be regarded as being a representation either by the seller or his agent.

optjc  
MEDIA  
optimedia.co.uk

## Martin & Co Croydon

145 Brighton Road • South Croydon • CR2 6EF  
T: 0208 688 8565 • E: [croydon@martinco.com](mailto:croydon@martinco.com)

**0208 688 8565**  
<http://www.martinco.com>

**MARTIN&CO**

**Accuracy:** References to the Tenure of a Property are based on information supplied by the Seller. The Agent has not had sight of the title documents. A Buyer is advised to obtain verification from their Solicitor. Items shown in photographs including but not limited to carpets, fixtures and fittings are not included unless specifically mentioned within the sales particulars. They may however be available by separate negotiation. Buyers must check the availability of any property and make an appointment to view before embarking on any journey to see a property. No person in the employment of the agent has any authority to make any representation about the property, and accordingly any information given is entirely without responsibility on the part of the agents, sellers(s) or lessors(s). Any property particulars are not an offer or contract, nor for part of one. **Sonic / laser Tape:** Measurements taken using a sonic / laser tape measure may be subject to a small margin of error. **All Measurements:** All Measurements are Approximate. **Services Not tested:** The Agent has not tested any apparatus, equipment, fixtures and fittings or services and so cannot verify that they are in working order or fit for the purpose. A Buyer is advised to obtain verification from their Solicitor or Surveyor. **Mortgage & Financial Advice:** The Martin & Co mortgage service is provided by London & Country Mortgages the UK's largest Independent Fee-Free mortgage broker of Beazer House, Lower Bristol Road, Bath, BA2 3BA. Authorised and regulated by the Financial Conduct Authority. Their FCA number is 143002. **YOUR HOME IS AT RISK IF YOU DO NOT KEEP UP REPAYMENTS ON A MORTGAGE OR OTHER LOANS SECURED ON IT.** Full written quotation available on request. A suitable life policy may be required. Loans subject to status. Minimum age 18. If you are making a cash offer, we shall require written confirmation of the source and availability of your funds in order that our client may make an informed decision.

