



A two bedroom apartment located in the heart of Northwood
Forge Lane, Northwood, Middlesex HA6 1BA

ROBSONS

Asking Price: £1,945 pcm

A two bedroom apartment located in the heart of Northwood

Forge Lane, Northwood, Middlesex HA6 1BA

• TELEPHONE ENTRY SYSTEM • OPEN PLAN LIVING ROOM WITH BALCONY • MODERN KITCHEN • TWO DOUBLE BEDROOMS • BATHROOM • SECOND FLOOR • ALLOCATED PARKING SPACE • UNFURNISHED

Description

A very well presented two bedroom apartment located within easy reach of Northwood Metropolitan line station. The second floor property consists, entrance hall, newly fitted bathroom, two double bedrooms, open plan style living room with balcony and a modern fitted kitchen with fitted appliances. Further features include, telephone entry system, allocate parking space and additional useful hallway space perfect for a home office/work area.

* An advance payment of one weeks rent is required to secure this property*

Location

Northwood town centre has a good selection of shops which includes a Waitrose food hall. The Metropolitan line is available with services to London Baker Street and the City. The M25 is available in Rickmansworth at junction 17 and 18 connecting to the national motorway networks and airports. Watford town centre is approximately 5 miles away with a large Hospital and A&E unit. For more comprehensive shopping Watford's INTU shopping centre offers a wider selection of shopping facilities. The well established championship golf courses, namely Moor Park & The Grove are within a 8 mile radius of the property. The Riverside Health and Racquets Club on Ducks Hill is within 1 mile. Northwood is renowned for its excellent schooling both state and private with Merchant Taylor's', Northwood College





Additional Information

- Local Authority: Hillingdon
- Council Tax Band: D
- Deposit Amount: £2,244.00
- Reservation Payment: One weeks rent
- Energy Efficiency Rating: Band C
- Available Date: 22/05/2026

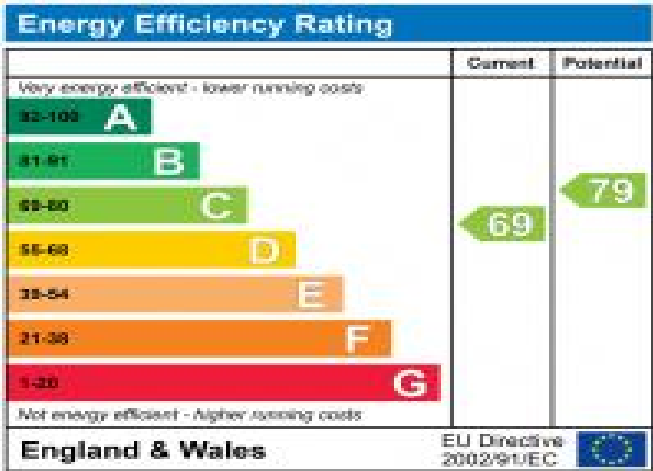

5 St. Matthews Court, Forge Lane

Approximate Gross Internal Area = 70.3 sq m / 757 sq ft

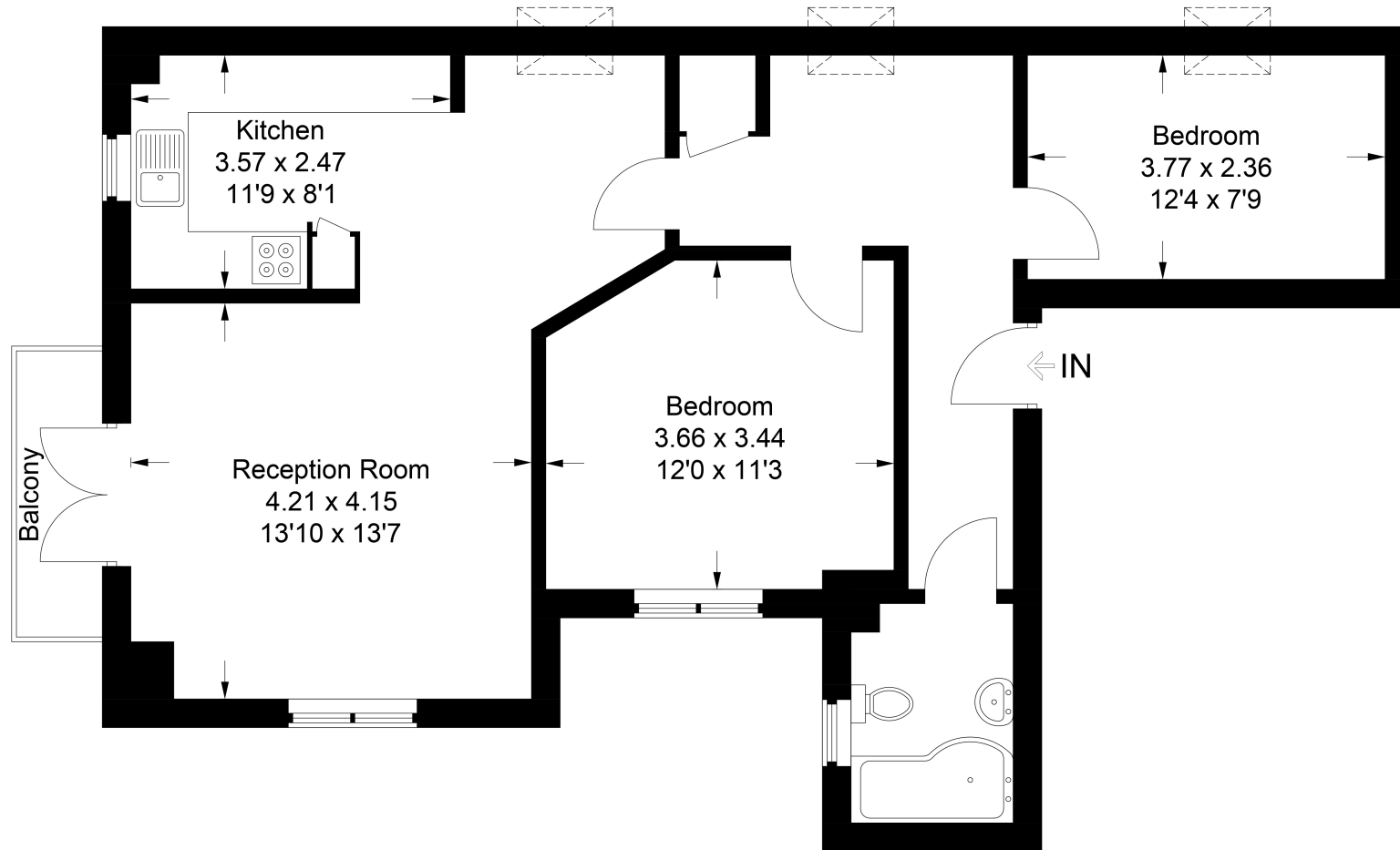

Second Floor

This plan is for layout guidance only. Not drawn to scale unless stated. Windows and door openings are approximate. Whilst every care is taken in the preparation of this plan, please check all dimensions, shapes and compass bearings before making any decisions reliant upon them.

© CJ Property Marketing Ltd Produced for Robsons - Northwood Lettings



REGISTERED OFFICE 2-4 PACKHORSE ROAD, GERRARDS CROSS, BUCKINGHAMSHIRE, ENGLAND, SL9 7QE. COMPANY NO. 07557114. VAT NO. GB211239453