



**Development Land, Manor Farm Manor House  
Lane, Dry Doddington, Newark,  
Nottinghamshire, NG23 5JA**

**Offers In Region Of £800,000**

**Tel: 01636 611 811**

 **RICHARD  
WATKINSON  
PARTNERS**  
Surveyors, Estate Agents, Valuers, Auctioneers

- An Exciting Development Opportunity
- Potential For Further Development
- Small Unspoilt Village Location
- Newark 7 Miles, Grantham 12 Miles
- Planning Permission For Five Dwellings
- Site Area 2.05 Acre
- Far Reaching Countryside Views
- No CIL Charge Applicable

A residential development site with Planning Permission for demolition of existing redundant agricultural barns and the erection of 5 new build dwellings and access road. The entire farmyard extends to 2.05 acres or thereabouts, with potential for further development subject to Planning Permission. The site has a wonderful situation on elevated ground with far reaching views over open countryside.

Conditional Planning Consent was granted by South Kesteven District Council 22nd December 2025. There is no CIL charge applicable to this site.

The approved plans include 2 detached houses (2,024 sq. ft), 1 detached house (1,668 sq. ft), and 2 detached bungalows (1,442 sq. ft).

Included in the sale is the eastern half of the farmyard, with development potential subject to Planning Permission.

Dry Doddington is a small parish in the South Kesteven District, with a population of 365 persons at the 2011 Census. The village is rural in character and an area where only small scale development has taken place. The village is situated approximately 7 miles from Newark, and 12 miles from Grantham. Access points to the A1 trunk road are approximately 2 miles. Main East Coast railway services from Newark Northgate and Grantham provide fast regular services to King's Cross, with journey times of just over 75 minutes.

### **SUMMARY OF DEVELOPMENT**

Plot 1 - Detached 3 bedroomed house plus study and double garage - 189 sq. m (2,034 sq. ft)

Plot 2 - Detached 3 bedroomed house plus study and double garage - 189 sq. m (2,034 sq. ft)

Plot 3 - Detached 3 bedroomed house plus study and one and a half garage - 155 sq. m (1,668 sq. ft)

Plot 4 - Detached 2 bedroomed bungalow and one and a half garage -134 sq. m (1,442 sq. ft)

Plot 5 - Detached 2 bedroomed bungalow and one and a half garage - 134 sq. m (1,442 sq. ft)

### **TOWN & COUNTRY PLANNING**

Planning Permission is granted by South Kesteven District Council under reference S24/1504 dated 22nd December 2025 for demolition of existing redundant agricultural barns and the erection of 5 new build dwellings and access road. The permission is conditional. The documents and plans can be viewed on South Kesteven District Council Planning website <https://www.southkesteven.gov.uk/planning-building-control>.

The documents include:

- \* Elevation and floor plans.
- \* Statutory BNG Metric Report.
- \* Highways layout proposed.
- \* Topographical Survey and Block Plan.

### **SERVICES**

Mains water, electricity, and drainage are understood to be available. Purchasers to make their own investigations as to the technical details and availability.

### **TENURE**

The entire property is freehold and offered with vacant possession.

### **VIEWING**

Strictly by appointment with the selling agents.





Manor Farm  
Manor House Lane  
Dry Doddington  
NG23 5JA



OS MasterMap 1250/2500/10000 scale  
Tuesday, February 10, 2026, 10:  
JEW-01262773  
maps.johnwright.com

1:1250 scale print at A3, Centre:  
484934 E, 346735 N

© Crown Copyright Ordnance  
Survey Licence no. AC0200805567



**johnwright**

maps@johnwright.com  
tel: 0115 950 6633





PLOT BOUNDARY  
 POST AND RAIL FENCE TO ALL PLOT BOUNDARIES  
 NATIVE SPECIES HEDGING PLANTED ALONGSIDE POST AND RAIL FENCE  
 TREE PLANTING TO LINE THE NEW ACCESS ROAD WITHIN THE DEVELOPMENT SITE

PROPOSED 5 DWELLING  
 REDEVELOPMENT OF MANOR FARM,  
 DRY DODDINGTON

PROPOSED SITE PLAN  
 SCALE 1:200 A1

MAY 2025

Manor View

External Materials

Facing brick - Baggeridge Oast Russet 65mm  
 Roof tiles - Marley Lincoln red antique clay pantile  
 Gutter - Black half round UPVC  
 Windows - UPVC  
 Entrance doors - Composite  
 Bi fold doors - Aluminium  
 Porch - Oak with pantile roof



BAGGERIDGE OAST RUSSET BRICK



MARLEY LINCOLN RED CLAY PANTILE



OAK PORCH



FRONT ELEVATION



REAR ELEVATION

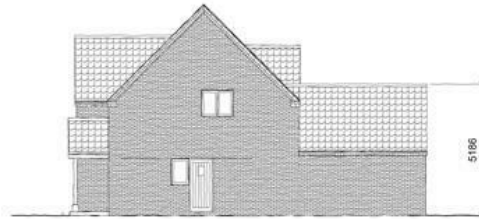

SIDE ELEVATION

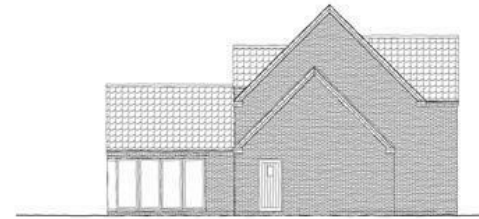

SIDE ELEVATION



GROUND FLOOR



FIRST FLOOR

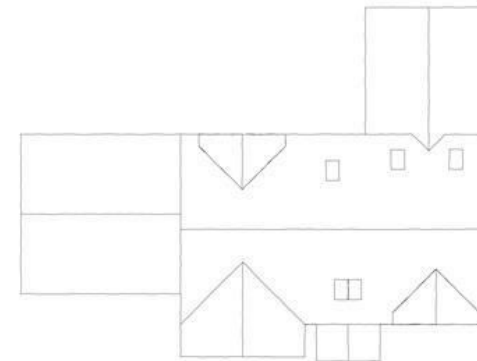

PROPOSED 5 DWELLING  
 REDEVELOPMENT OF MANOR FARM,  
 DRY DODDINGTON  
 PLOT 1  
 PROPOSED 3 BEDROOM DWELLING  
 ELEVATIONS AND FLOOR PLANS  
 SCALE 1:100 A1  
 MAY 2025

External Materials

Facing brick - Baggeridge Oast Russet 65mm  
 Roof tiles - Marley Lincoln red antique clay pantile  
 Gutter - Black half round UPVC  
 Windows - UPVC  
 Entrance doors - Composite  
 Bi fold doors - Aluminium  
 Porch - Oak with pantile roof



BAGGERIDGE OAST RUSSET BRICK



MARLEY LINCOLN RED CLAY PANTILE



OAK PORCH



FRONT ELEVATION



REAR ELEVATION



SIDE ELEVATION

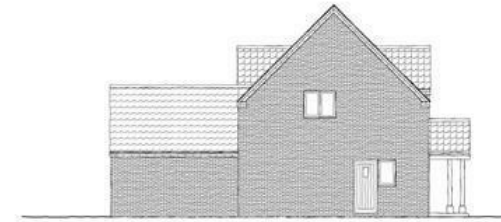

SIDE ELEVATION



GROUND FLOOR

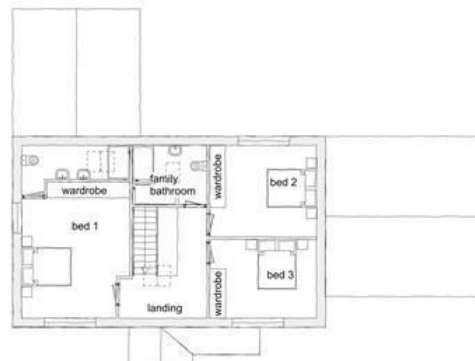

FIRST FLOOR

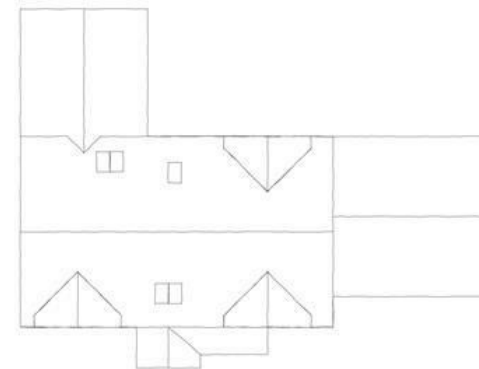

PROPOSED 5 DWELLING  
 REDEVELOPMENT OF MANOR FARM,  
 DRY DODDINGTON  
 PLOT 2  
 PROPOSED 3 BEDROOM DWELLING  
 ELEVATIONS AND FLOOR PLANS  
 SCALE 1:100 A1  
 MAY 2025

External Materials

- Facing brick - Baggeridge Oast Russet 65mm
- Roof tiles - Marley Lincoln red antique clay pantile
- Gutter - Black half round UPVC
- Windows - UPVC
- Entrance doors - Composite
- Bi fold doors - Aluminium
- Porch - Oak with pantile roof



BAGGERIDGE OAST RUSSET BRICK



MARLEY LINCOLN RED CLAY PANTILE



OAK PORCH



FRONT ELEVATION



REAR ELEVATION

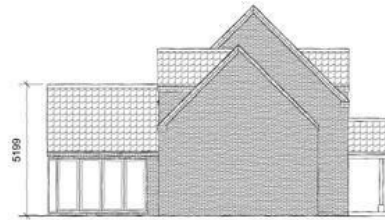

SIDE ELEVATION



SIDE ELEVATION



GROUND FLOOR

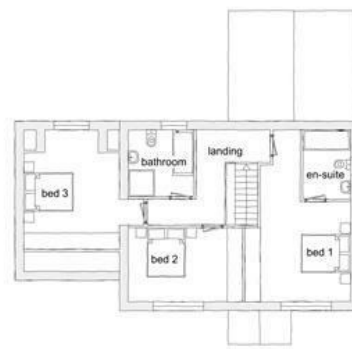

FIRST FLOOR

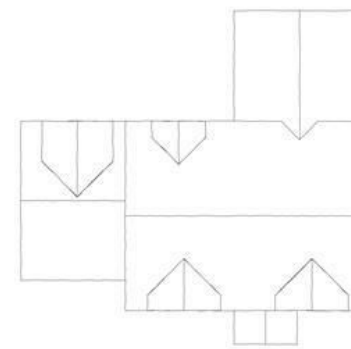

PROPOSED 5 DWELLING  
REDEVELOPMENT OF MANOR FARM,  
DRY DODDINGTON  
PLOT 3  
PROPOSED 3 BEDROOM DWELLING  
ELEVATIONS AND FLOOR PLANS  
SCALE 1:100 A1  
MAY 2025

**External Materials**

Facing brick - Baggeridge Oast Russet 65mm  
 Roof tiles - Marley Lincoln red antique clay pantile  
 Gutter - Black half round UPVC  
 Windows - UPVC  
 Entrance doors - Composite  
 Bi fold doors - Aluminium  
 Velux roof windows



BAGGERIDGE OAST RUSSET BRICK



MARLEY LINCOLN RED CLAY PANTILE



OAK PORCH



FRONT ELEVATION

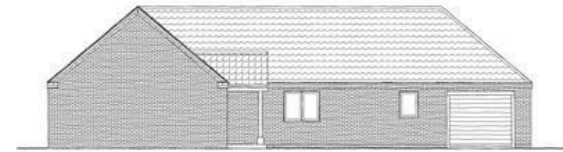

SIDE ELEVATION

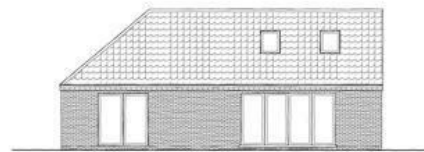

REAR ELEVATION

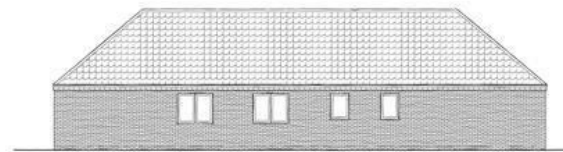

SIDE ELEVATION



FLOOR PLAN

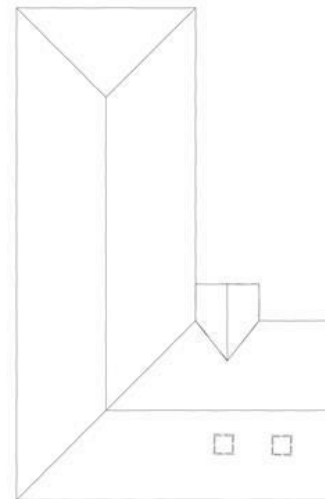

ROOF PLAN

PROPOSED 5 DWELLING  
 REDEVELOPMENT OF MANOR FARM,  
 DRY DODDINGTON  
 PLOT 4  
 PROPOSED 2 BEDROOM DWELLING  
 PROPOSED ELEVATIONS AND FLOOR PLANS  
 SCALE 1:100 A1  
 MAY 2025

**External Materials**

Facing brick - Baggeridge Oast Russet 65mm  
 Roof tiles - Marley Lincoln red antique clay pantile  
 Gutter - Black half round UPVC  
 Windows - UPVC  
 Entrance doors - Composite  
 Bi fold doors - Aluminium  
 Velux roof windows



BAGGERIDGE OAST RUSSET BRICK



MARLEY LINCOLN RED CLAY PANTILE



OAK PORCH



FRONT ELEVATION

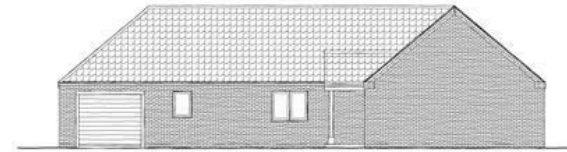

SIDE ELEVATION

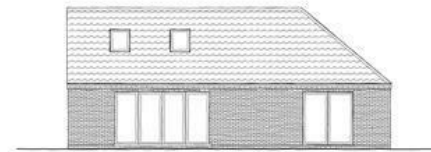

REAR ELEVATION

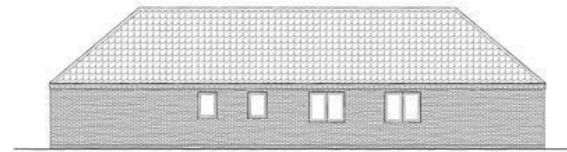

SIDE ELEVATION

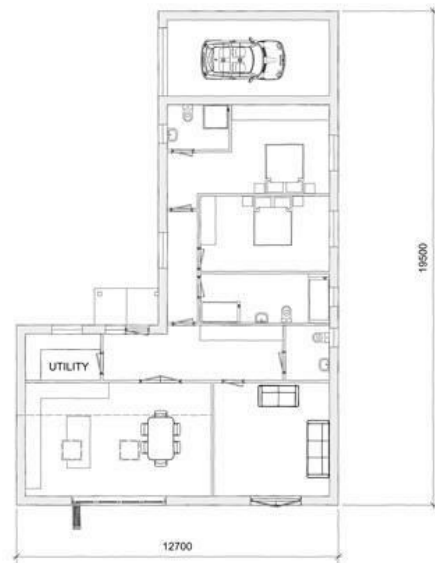

FLOOR PLAN

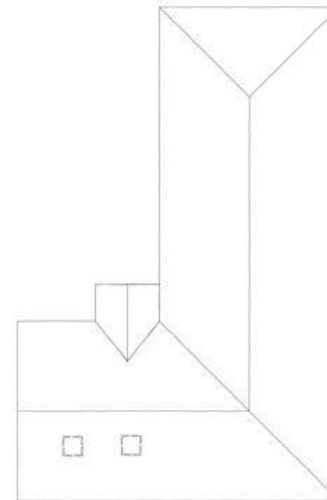

ROOF PLAN

PROPOSED 5 DWELLING  
 REDEVELOPMENT OF MANOR FARM,  
 DRY DODDINGTON  
 PLOT 5  
 PROPOSED 2 BEDROOM DWELLING  
 PROPOSED ELEVATIONS AND FLOOR PLANS  
 SCALE 1:100 A1  
 MAY 2025

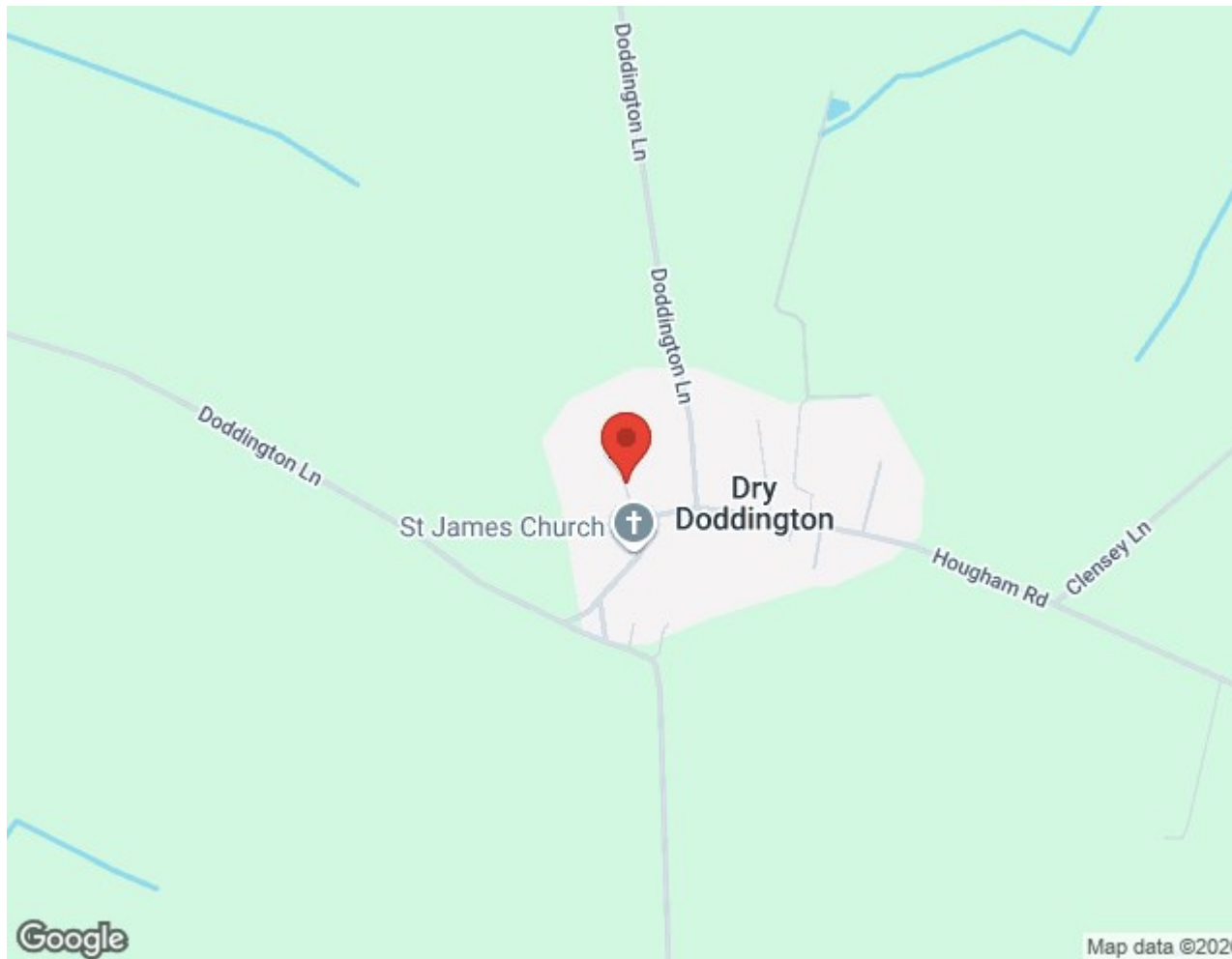

*These particulars, whilst believed to be accurate are set out as a general outline only for guidance and do not constitute any part of an offer or contract. Intending purchasers should not rely on them as statements of representation of fact, but must satisfy themselves by inspection or otherwise as to their accuracy. No person in this firm's employment has the authority to make or give any representation or warranty in respect of the property. Any fixtures and fittings not mentioned in these details are excluded from the sale price. No services or appliances which may have been included in these details have been tested by the selling agent and therefore cannot be guaranteed to be in good working order.*

*As part of the service we offer we may recommend ancillary services to you such as mortgage advice, solicitors and surveyors which we believe will help with your property transaction. We wish to make you aware that should you decide to proceed we may receive a referral fee or equivalent. This could be a fee, commission, payment or other reward. We will not refer your details unless you have provided consent for us to do so. You are not under any obligation to provide us with your consent or to use any of these services. You are also free to choose an alternative provider.*

Thinking of selling? For a FREE no obligation quotation call 01636 611 811



Richard Watkinson & Partners is the trading name of Richard Watkinson Ltd.  
Registered in England. Ltd Registration number: 07140024

25 Stodman Street,  
Newark NG24 1AT  
Tel: 01636 611 811  
Email: [newark@richardwatkinson.co.uk](mailto:newark@richardwatkinson.co.uk)



Surveyors, Estate Agents, Valuers, Auctioneers