

HEMMINGS HOMES

OFFERS OVER

£145,000

Yarrow Crescent

Wishaw, ML2 7JX

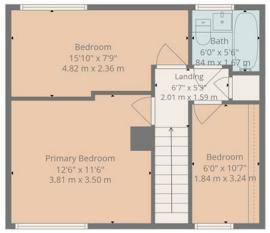

1st Floor

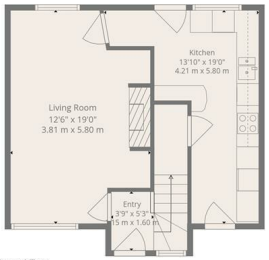

Ground Floor

TOTAL: 860 sq. ft, 80 m2
Ground floor: 438 sq. ft, 41 m2, 1st floor: 422 sq. ft, 39 m2
EXCLUDED AREAS: WALLS: 87 sq. ft, 8 m2

Floor Plan Created By Cubicasa App. Measurements Deemed Highly Reliable But Not Guaranteed.

3

1

1

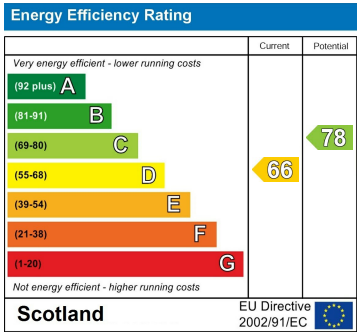





Agents Note: Whilst every care has been taken to prepare these particulars, they are for guidance purposes only. All measurements are approximate and are for general guidance purposes only and whilst every care has been taken to ensure their accuracy, they should not be relied upon and potential buyers/tenants are advised to recheck the measurements

HEMMINGS HOMES

OFFICE ADDRESS
376 Brandon Street
Motherwell
North Lanarkshire
ML1 1XA

OFFICE DETAILS
01698 263413
enquiries@hemmingshomes.co.uk
hemmingshomes.co.uk