slades estateagents

55-59 Norwich Avenue West

, Bournemouth, BH2 6AB

£875 PCM

1 1 1 B

Road Map

Hybrid Map

Terrain Map

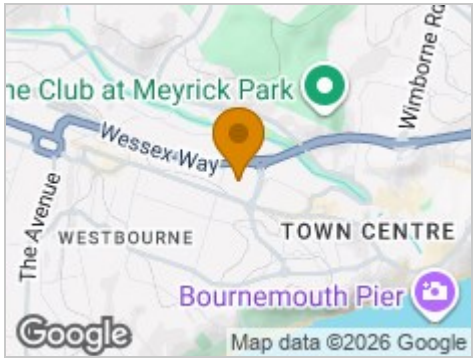

Floor Plan

KINGSWOOD PLACE
TOTAL APPROX. FLOOR AREA 416 SQ.FT. (38.7 SQ.M.)

Whilst every attempt has been made to ensure the accuracy of the floor plan contained here, measurements of doors, windows, rooms and any other items are approximate and no responsibility is taken for any error, omission, or mis-statement. This plan is for illustrative purposes only and should be used as such by any prospective purchaser. The services, systems and appliances shown have not been tested and no guarantee as to their operability or efficiency can be given
Made with Metropix ©2017

- Unfurnished
- Open Plan Kitchen/Lounge
- Modern Bathroom
- Electric Heating
- Double Bedroom
- Town Centre Location
- Allocated Underground Parking
- Available OCTOBER 2026

Viewing

Please contact our Slades Estate Agents Office on 01202548855 if you wish to arrange a viewing appointment for this property or require further information.

Energy Efficiency Graph

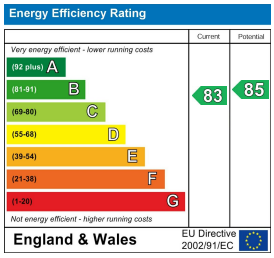

These particulars, whilst believed to be accurate are set out as a general outline only for guidance and do not constitute any part of an offer or contract. Intending purchasers should not rely on them as statements of representation of fact, but must satisfy themselves by inspection or otherwise as to their accuracy. No person in this firms employment has the authority to make or give any representation or warranty in respect of the property.

301 Wimborne Road, Bournemouth, BH9 2AA
Tel: 01202548855 Email: info@sladesproperty.co.uk https://www.sladesproperty.co.uk

**** AVAILABLE NOVEMBER 2026 ** A modern UNFURNISHED 1 bedroom top floor flat being within a short walk into Bournemouth Town Centre. ALLOCATED SECURE PARKING SPACE**

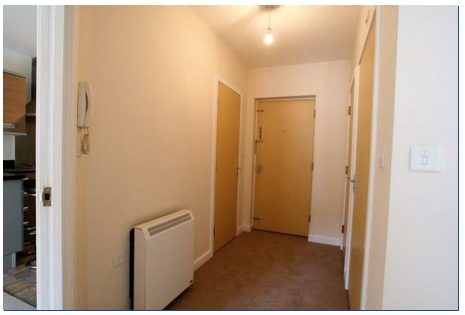

Tel: 01202548855

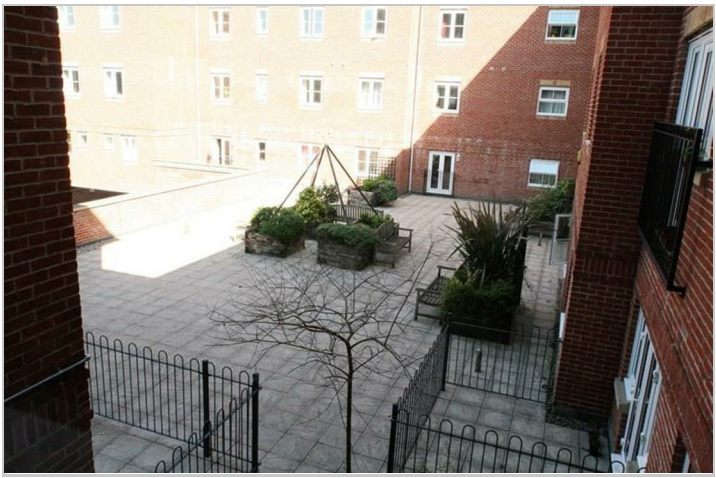

69