



# CROFTS ESTATE AGENTS

PASSIONATE ABOUT PROPERTY

CLEETHORPES  
01472 200666

IMMINGHAM  
01469 564294

LOUTH  
01507 601550

SALES LETTINGS NEW HOME SALES LAND PROPERTY MANAGEMENT AUCTIONS FINANCIAL ADVICE AND MORTGAGES ENERGY PERFORMANCE PROVIDER



**115 St Heliers Road**

**Cleethorpes  
DN35 7LG**

Crofts are pleased to present this two bedroom property to the rental market. Recently decorated throughout, the property comprises of lounge, dining room, kitchen and downstairs bathroom. Upstairs has two double bedrooms, both neutral in colour. Benefiting from gas central heating and uPVC double glazing, this property is ideally located in Cleethorpes and is available now for viewings.

**Monthly Rental Of £575  
Deposit of £650**

CLEETHORPES: 62 St Peters Avenue, Cleethorpes, DN35 8HP

IMMINGHAM: 21 Kennedy Way, Immingham, DN40 2AB

LOUTH: 12 Market Place, Louth, LN11 9PB

Email: Cleethorpes:

Email: Immingham :

Email: Louth :

[info@croftsestateagents.co.uk](mailto:info@croftsestateagents.co.uk)

[immingham@croftsestateagents.co.uk](mailto:immingham@croftsestateagents.co.uk)

[louth@croftsestateagents.co.uk](mailto:louth@croftsestateagents.co.uk)

[www.croftsestateagents.co.uk](http://www.croftsestateagents.co.uk)

Fax: 01472 200 119





### Lounge

The lounge is the first room you enter in the property. Decorated in neutral colours throughout, it has a fitted carpet, gas central heating and uPVC windows.

### Dining Room

The dining room is in between the lounge and kitchen and also has the access to the stairs. Decorated in neutral colours throughout, it has a fitted carpet, gas central heating and uPVC windows.

### Kitchen

The kitchen is located to the rear of the property and has good unit space.

### Bathroom

The bathroom is fairly modern and benefits from bath/shower and has a nice 3 piece suite.

### Bedroom 1

The main bedroom is located to the front of the property and is decorated in neutral colours throughout, it has a fitted carpet, gas central heating and uPVC windows.

### Bedroom 2

The second bedroom located to the rear of the house is also a very good size and is decorated in neutral colours throughout, it has a fitted carpet, gas central heating and uPVC windows.

**Tenure**

Believed to be Freehold, awaiting solicitors' formal confirmation.  
All interested parties are advised to make their own enquiries.

**Services**

All mains services are understood to be connected, however Crofts have not inspected or tested any of the services or service installations & purchasers should rely on their own survey.

**Viewing**

By appointment only, telephone 01472 200666

**Council Tax Information**

Band A: To confirm council tax banding for this property please view the website [www.voa.gov.uk/cti](http://www.voa.gov.uk/cti)

**Free Valuations**

We offer a free valuation with no obligation, just call the office on 01472 200666 or visit [www.croftsestateagents.co.uk](http://www.croftsestateagents.co.uk) seven days a week to arrange for your free valuation.

**Property Management**

We offer a full property management service, offering full and comprehensive credit and referencing checks detailed photographic inventories and regular property inspections to name just a few of our services.

**Mortgage and Financial Advice**

With access to the whole of the mortgage markets, Crofts Estate Agents in connection with The Mortgage Advice Bureau will help you find the best mortgage to suit your needs. The Mortgage Advice Bureau will act on your behalf in advising you on mortgages and other financial matters

*STATUTORY NOTICE: YOUR HOMES IS AT RISK IF YOU DO NOT  
KEEP UP REPAYMENTS ON A MORTGAGE OR OTHER LOAN  
SECURED ON IT.*



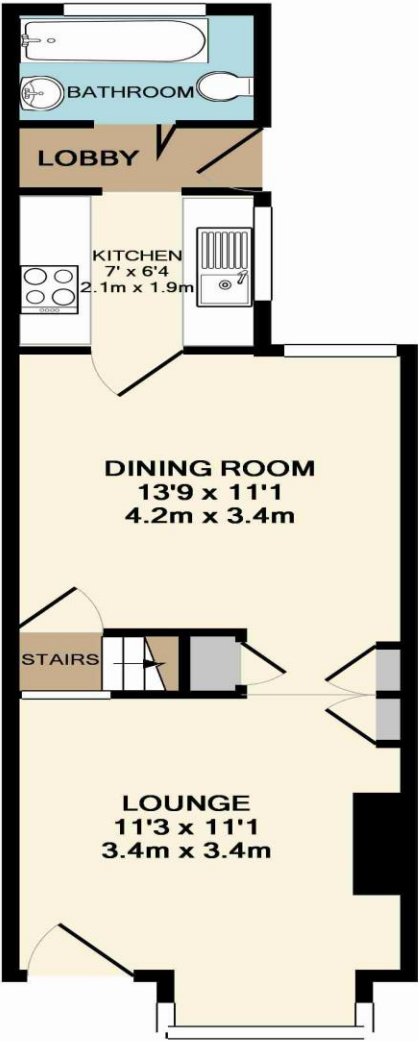

GROUND FLOOR

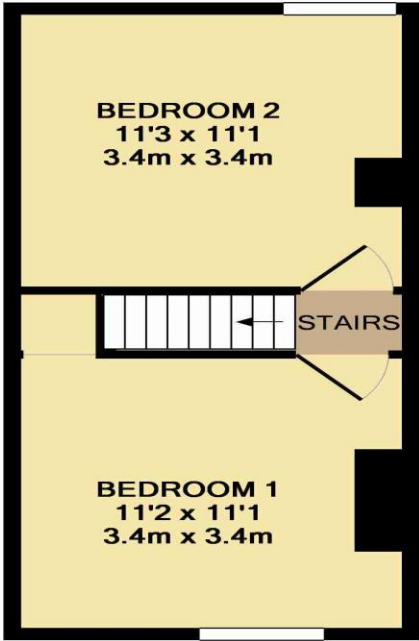

1ST FLOOR

This is a Links2Lincs (Copyright©) "Floor Plan" service. All rights reserved. This plan is intended as a guide only, with measurements being approximate and therefore can not be used for any detailed planning or decision making. Call 07917602200 for service information. Made with Metropix ©2010

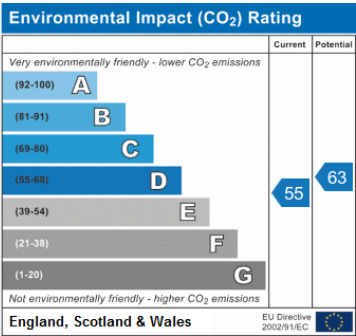
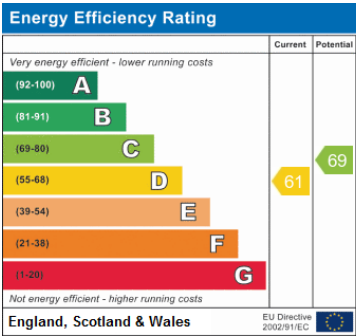

**DISCLAIMER - IMPORTANT NOTICE REGARDING SALES PARTICULARS** Although we have taken great care to insure the accuracy of the information contained in these particulars, we specifically deny liability for any mistakes, omissions or errors and strongly advise that all proposed purchasers should satisfy themselves by inspection or otherwise, as to their correctness, prior to entering into any commitment to purchase. In particular any information provided in respect of tenure, council tax, rateable values etc has been given in good faith and whilst believed to be correct, may be subject to amendment. Any references to the condition, use or appearance of the property are made for guidance only, and no warranties are given or implied by this information. It is not Crofts policy to check the position with regards to any planning permission or building regulation matters and as such all interested parties are advised to make their own enquires, in order to ensure that any necessary consents have been obtained. All measurements are approximate and are for guidance only and cannot be relied upon. Measurements are taken from wall to wall unless otherwise stated, with the metric conversion shown in brackets. Any plans or maps contained are for identification purpose only, and are not for any other use but guidance & illustration. Crofts have not tested any apparatus, equipment, fixtures, fittings or services including central heating systems and cannot therefore verify that they are in working order, or fit for their intended purpose. These details do not form any part of any contract, and unless specifically stated otherwise, furnishings and contents are not included within this sale.