Calton Road, Keighley, BD21 4UT

£1,300 Per Month

Council Tax Band: F

Open House
estate agents

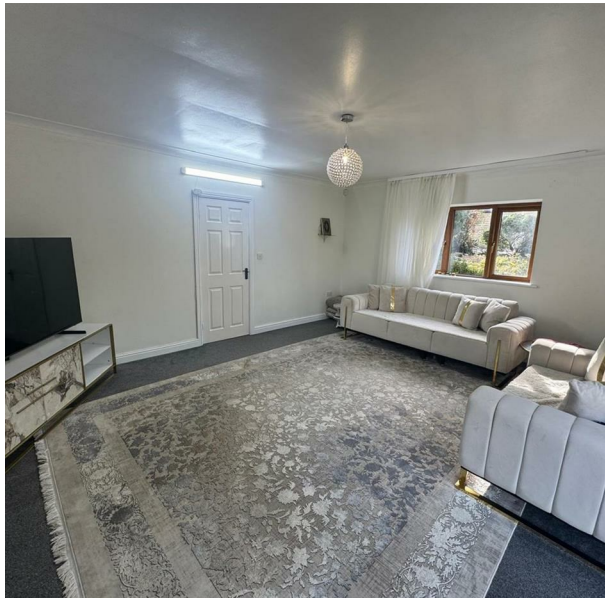

Nestled on the charming Calton Road, this delightful detached house offers a perfect blend of comfort and convenience for families seeking a long-term residence. With four spacious bedrooms, this property provides ample space for relaxation and privacy. The two well-appointed reception rooms are ideal for entertaining guests or enjoying quiet family evenings.

The house boasts two modern bathrooms, ensuring that morning routines run smoothly for everyone in the household. The well-designed layout enhances the flow of the home, making it both functional and inviting.

Outside, you will find a lovely garden, perfect for outdoor activities, gardening, or simply enjoying the fresh air. The property also features off-street parking and a garage, providing secure and convenient parking options.

This home is situated in a friendly neighbourhood, close to local amenities, schools, and parks, making it an excellent choice for families. With its generous living space and desirable features, this property is a wonderful opportunity for those looking to settle in Keighley. Don't miss the chance to make this charming house your new home.

Open House
estate agents
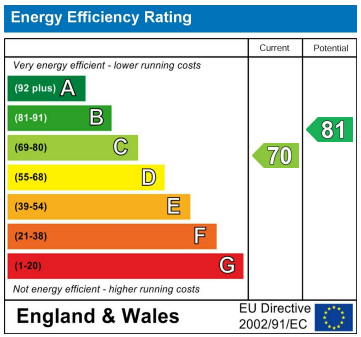
Keighley